

Farfalla

Duschtürband für Ganzglasduschen
shower door hinge for glass showers

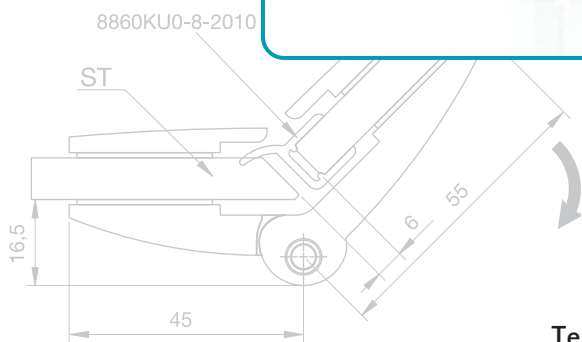

Technische Informationen
technical informations

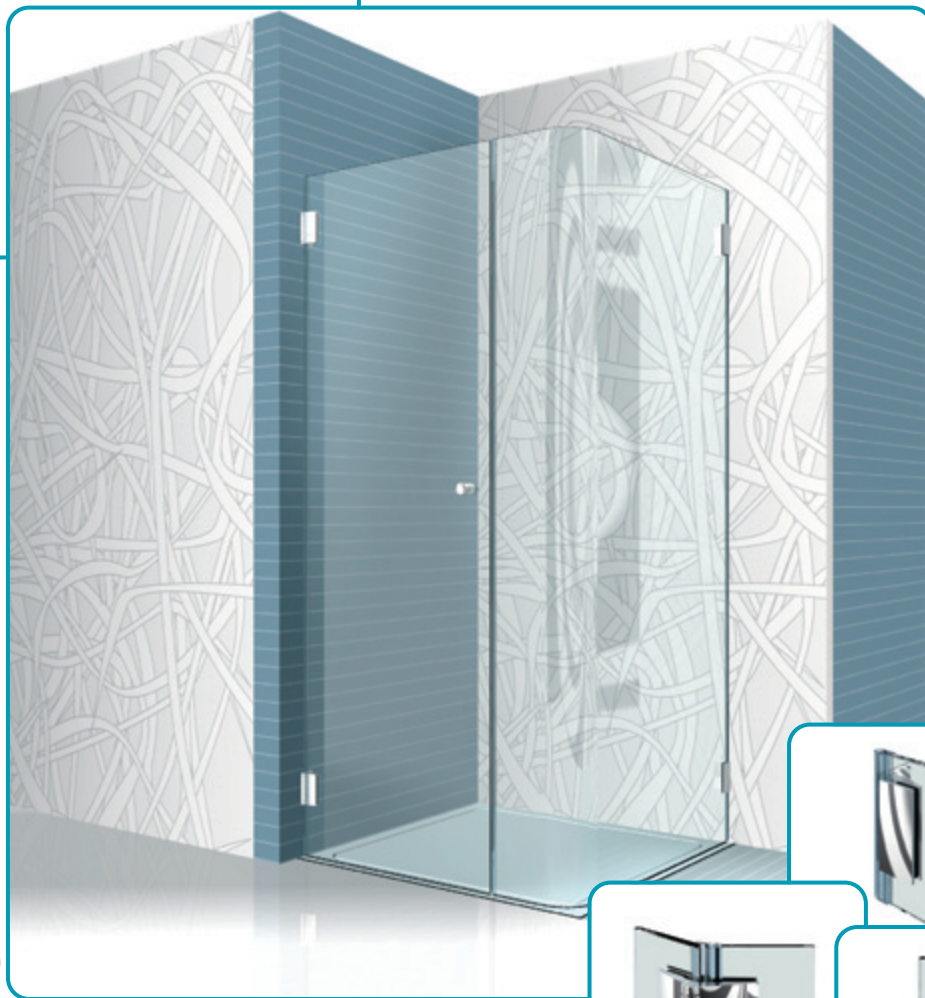

Pauli + Sohn GmbH
Beste Verbindungen



Produktvorteile 4
product advantages



Einbausituationen 12
building situations



Produkte 14
products

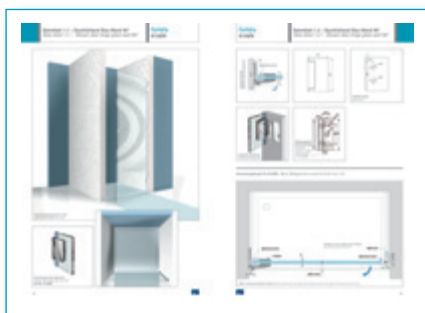

Datenblätter 22
data sheets



Setzusammenstellungen 64
set compositions

Farfalla – grandiose Technik für grenzenlose Anwendungen

Farfalla ist im wahrsten Sinne des Wortes vielfältig: Diese Duschtürbänder sind universell einsetzbar, ob für Nischen-, Eck-, Rund- und U-Duschen oder individuelle Badlösungen. Die Bandachse ist außerhalb der Glasflucht positioniert, so dass auch ein komplettes Falten der Glassegmente möglich ist.

Vorteile, die Sie und Ihre Kunden überzeugen:

- formschönes, ausgewogenes Design
- mehr als 50 Duschtürtypen möglich
- durchgehende Duschtürdichtungen gewährleisten hohe Dichtigkeit



Farfalla –great technology for an unlimited number of applications

Farfalla offers manifold possibilities: These shower door hinges can be used for niche showers, corner showers, multiple sided showers, circular showers, U-showers and even bath tubs. The axis of the hinges is positioned outside of the glass axis which enables the glass panes to be folded together.

Advantages that convince both you and your customer:

- aesthetic form and design
- possibility to construct more than 50 different types of shower doors
- sealing profiles are assembled without notching. This guarantees high degree of sealing



Ein gutes Design überzeugt auch durch seine Funktion



- Das Duschtürband ist ein einseitiges Anschlagtürband. Daher ist eine Montage nur mit einer durchgehenden Dichtung möglich.
The shower door hinge is a one-sided strike. Therefore assembly of end-to-end sealing profiles is possible.
- Die Zuhaltung wird durch Magnetdichtungen erreicht.
Magnetic sealing profiles keep the door shut.



An aesthetic design also convinces by the way it works

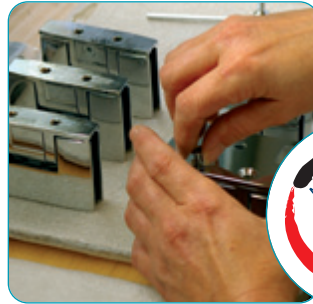

- Für P+S-Duschtürbeschläge wird nur bestes Basismaterial verwendet. Wir verarbeiten dafür einen speziellen, hochwertigen Zamac®-Feinzink. Diese Legierung bietet nur Vorteile bei der Herstellung unserer Duschbänder: stabil, aber nicht spröde und somit ideal zur Weiterverarbeitung und zur Beschichtung in den unterschiedlichsten galvanischen Oberflächen. Durch die langjährige Erfahrung im Bereich der Druckgießtechnik und Weiterverarbeitung von Zinkdruckguss bietet P+S Ihnen die Sicherheit, ein qualitativ hochwertiges und langlebiges Produkt zu erwerben.

For P+S shower door fittings only the best raw materials are used. We use a high quality ZAMAC® fine zinc alloy. This alloy offers many advantages for further processing in the surface treatment. The long-term experience of P+S in the field of die-cast technology enables us to offer a high quality and long-lasting products.



- **Oberfläche/Lieferbar im Standardprogramm:**
glanzverchromt, mattverchromt, edelstahlfinish PVD-beschichtet, andere Oberflächen auf Anfrage
Finishes/Available in the standard programme:
bright chrome finish, matt chrome finish, PVD coating similar to stainless steel, other finishes available on request
- **Tragfähigkeit(2 Bänder):**
40 kg entsprechen einem Glastürflügel von 1000 x 2000 mm bei einer Glasdicke von 8 mm
load capacity(2 hinges):
40 kg corresponding to a glass door with the dimension 1000 x 2000 mm and a glass thickness of 8mm
- **Glasdicke/glass thickness:** 6, 8 und 10 mm
- **Günstige Glasbearbeitung (nur Glasbohrungen erforderlich)**
glass processing at a favourable price (only glass bores are needed)
- **Anwendung:** Nischenduschen, Eckduschen, 5-Eckduschen, Rundduschen, U-Dusche, Badewannen- und Sonderlösungen/*application: niche showers, corner showers, circular showers, U-showers, bath tub solutions and special solutions*
- **Zubehör:** Dichtprofile, Duschtürknoöpfe und Griffe, Stabilisierungsstangen und Handtuchhalter/*extras: sealing profiles, door knobs and handles, supporters, towel bars*

Zertifikat DIN EN14428

Certificate DIN EN14428

Zertifikat

Certificate



Zertifikat Nr. *Certificate No.*
R 60022792

Blatt *Page*
0001

Ihr Zeichen <i>Client Reference</i>	Unser Zeichen <i>Our Reference</i>	Ausstellungsdatum	<i>Date of Issue</i> (day/mo/yr)
	0001-- 21136054 002	29.09.2008	

Genehmigungsinhaber *License Holder*
Pauli u. Sohn GmbH
Industriestr. 20
51597 Morsbach
Deutschland

Fertigungsstätte *Manufacturing Plant*
Pauli u. Sohn GmbH
Industriestr. 20
51597 Morsbach
Deutschland

Prüfzeichen *Test Mark*

Geprüft nach *Tested acc. to*
EN 14428:2004+A1



Zertifiziertes Produkt (Geräteidentifikation)
Certified Product (Product Identification)

Lizenzentgelte - Einheit
License Fee - Unit

Duschtrennwand Beschläge / hinges/brackets for showers

Bezeichnung/designation: Serie Farfalla	7
Nischenduschen / niche showers	1
Set-3-101; -102; -103; -104; -105; -106; -107; -108; -109	
Eckduschen / corner showers	1
Set-3-201; -202; -203; -204; -205; -206; -207; -208; -209; -210; -211; -212; -213; -214; -215; -216	
5-Eckduschen / 5-corner showers	1
Set-3-301; -302; -303	
U-Duschen / U-showers	1
Set-3-402; -403; -404; -405; -406; -407	
Rundduschen / Circular showers	1
Set-3-501; -502; -503	
Badewannenlösungen / bathtub solutions	1
Set-3-601; -602; -603; -604; -605; -606; -607; -608; -609; -610; -611; -612; -613; -614	

13

Dem Zertifikat liegt unsere Prüf- und Zertifizierungsordnung zugrunde und es bestätigt die Konformität des Produktes mit den oben genannten Standards und Prüfgrundlagen. Zusätzliche Anforderungen in Ländern, in denen das Produkt in Verkehr gebracht werden soll, müssen zusätzlich betrachtet werden. Die Herstellung des zertifizierten Produktes wird überwacht.
This certificate is based on our Testing and Certification Regulation and states the conformity of the product with the standards and testing requirements as indicated above. Any additional requirements in countries where the product is going to be marketed have to be considered additionally. The manufacturing of the certified product is subject to surveillance.

Zertifizierungsstelle



TÜV Rheinland Product Safety GmbH, Am Grauen Stein, D-51105 Köln
Tel.: (+49/221)8 06 - 13 71 e-mail: cert-validity@de.tuv.com
Fax: (+49/221)8 06 - 39 35 http://www.tuv.com/safety

H. Olbertz



Farfalla – Funktionen und Eigenschaften



- einseitig nach Außen oder Innen hin öffnendes Duschtürband
Shower door hinge one-sided opening outward or inward
- vielseitige Beschläge für über 50 Einbausituationen /
various kinds of fittings above 50 construction situations

- alle Wandanschlüsselemente mit Abdeckplatten, dadurch alle Wandanschlüsse ohne sichtbarer Verschraubung
all wall mounts including cover plates, therefore screws of wall mounts are invisible

- intelligente Langlochverschraubung, welche die Montagezeit verkürzt
Intelligent fastening with long-hole adjustment that shortens the installation time.



- Die Bandachse ist außerhalb der Glasflucht positioniert, so dass auch ein komplettes Falten der Glassegmente möglich ist./*The axis of the hinges is positioned outside of the glass axis which enables the glass panes to be folded together.*
- maximale Ausladung 1400 mm (bei einer Glashöhe von 1600mm)
maximum size is 1400 mm wide by 1600 mm high

Farfalla – functions and characteristic

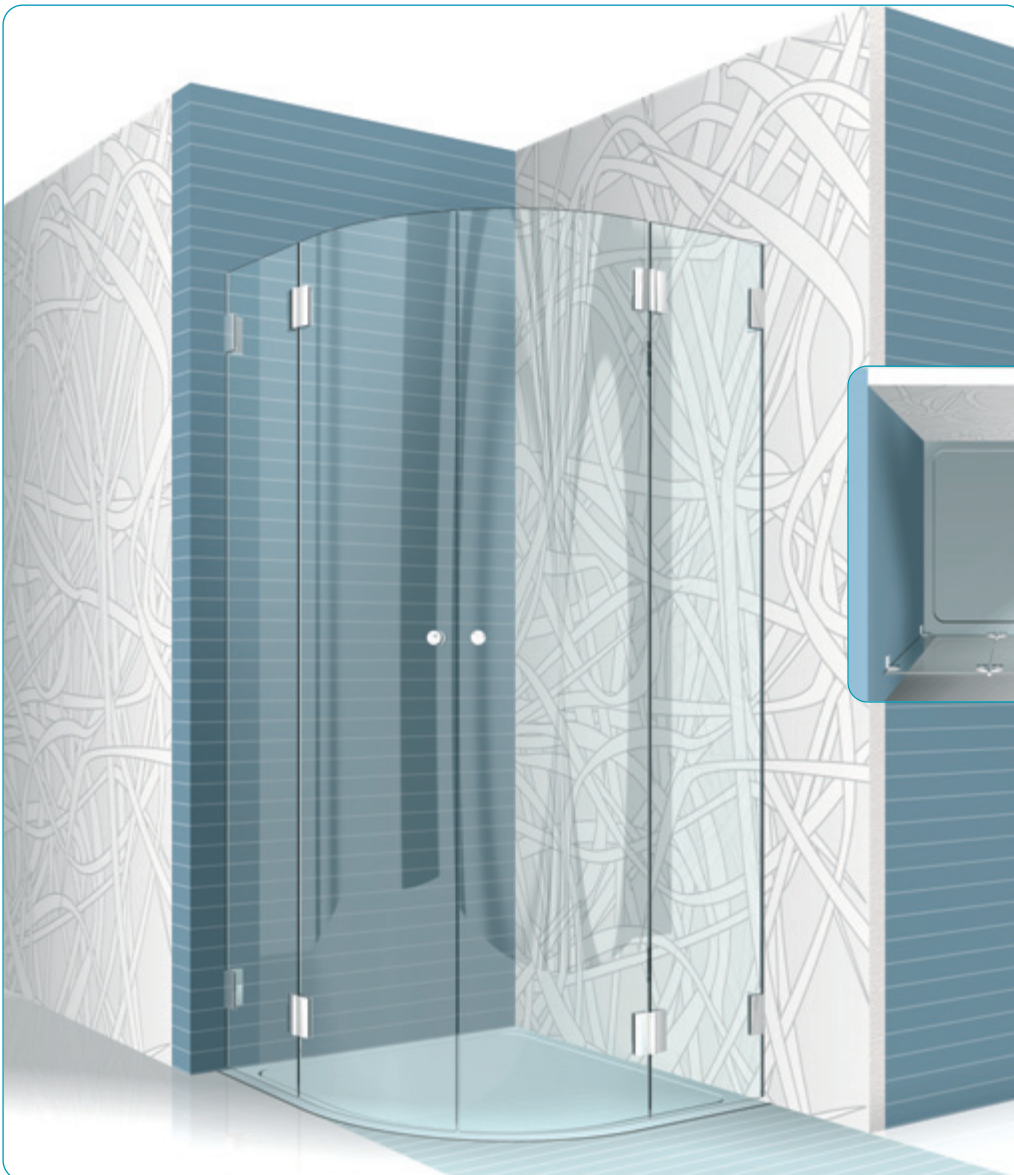
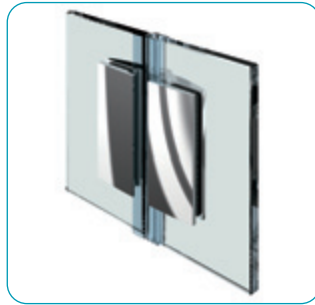

■ durch die vielseitige Funktionalität sind jetzt auch Rundduschen möglich
multifunctionality offers circular shower solutions

Farfalla – wählen Sie Ihre Einbausituation

Das Design und die technische Finesse von Farfalla können Sie auf unterschiedlichste Art genießen, denn Farfalla passt sich diversen Einbausituationen flexibel an. Für die hier gezeigten Einbausituationen haben wir Aufmaßblätter im Internet unter www.pauli.de für Sie bereit gestellt.

Nischenduschen/Niche showers



Set-3-101 Seite/page 64



Set-3-102 Seite/page 64



Set-3-103 Seite/page 64



Set-3-104 Seite/page 65



Set-3-105 Seite/page 65

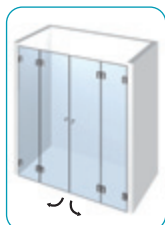

Set-3-106 Seite/page 65

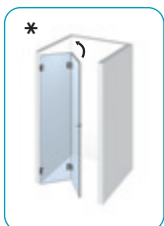

Set-3-107 Seite/page 66



Set-3-108 Seite/page 66



Set-3-109 Seite/page 66

Eckduschen/Corner showers



Set-3-201 Seite/page 67



Set-3-202 Seite/page 67



Set-3-203 Seite/page 67



Set-3-204 Seite/page 68



Set-3-205 Seite/page 68



Set-3-206 Seite/page 68



Set-3-207 Seite/page 69



Set-3-208 Seite/page 69



Set-3-209 Seite/page 69



Set-3-210 Seite/page 70



Set-3-211 Seite/page 70



Set-3-212 Seite/page 70



Set-3-213 Seite/page 71



Set-3-214 Seite/page 71



Set-3-215 Seite/page 71

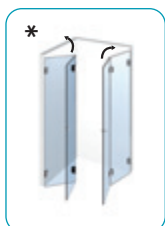

Set-3-216 Seite/page 72

Farfalla – choose your location

Benefit from the design and the technical refinement of Farfalla. It adapts flexibly to the different locations. For all shown construction situations you will find dimension sketches on in the internet at www.pauli.de.

U-Duschen/U-showers

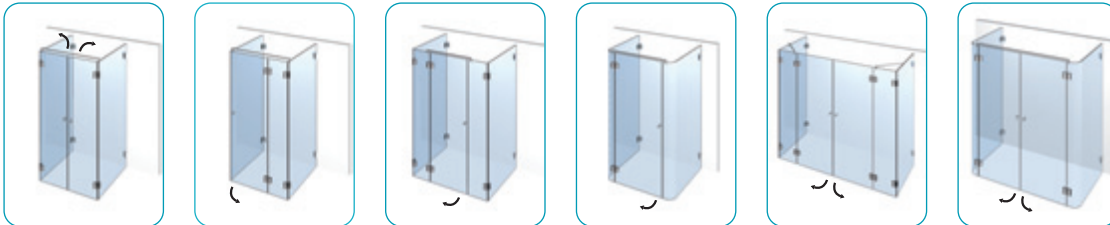

Set-3-402 Seite/page 73 Set-3-403 Seite/page 73 Set-3-404 Seite/page 74 Set-3-405 Seite/page 74 Set-3-406 Seite/page 74 Set-3-407 Seite/page 75

5-Eck-Duschen/pentagonal showers

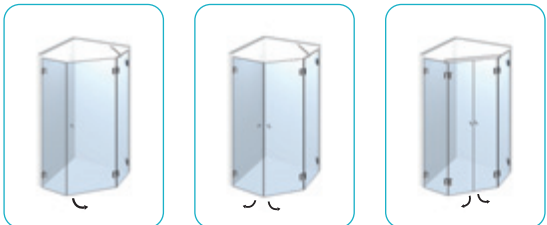

Set-3-301 Seite/page 72 Set-3-302 Seite/page 72 Set-3-303 Seite/page 75

Rundduschen/Circular showers

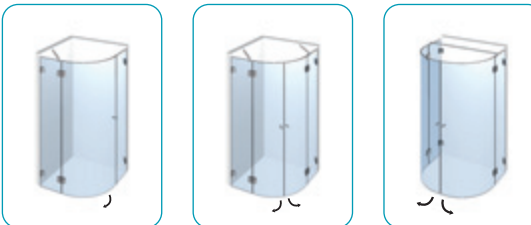

Set-3-501 Seite/page 75 Set-3-502 Seite/page 76 Set-3-503 Seite/page 76

Badewannenlösungen/Bath tub solutions

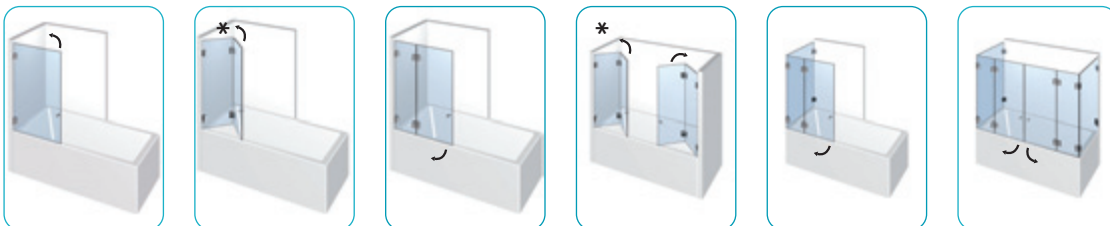

Set-3-601 Seite/page 77 Set-3-602 Seite/page 77 Set-3-603 Seite/page 78 Set-3-604 Seite/page 78 Set-3-605 Seite/page 78 Set-3-606 Seite/page 79

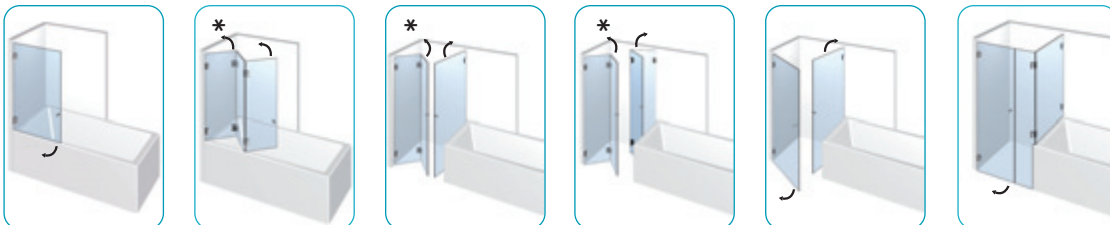

Set-3-607 Seite/page 79 Set-3-608 Seite/page 79 Set-3-609 Seite/page 80 Set-3-610 Seite/page 80 Set-3-611 Seite/page 80 Set-3-612 Seite/page 81

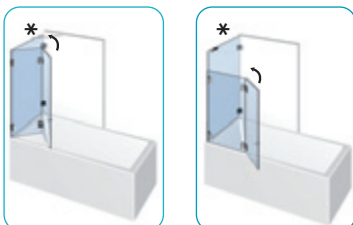

Set-3-613 Seite/page 81 Set-3-614 Seite/page 81

Im Bereich der Faltbänder sollte das untere Wasserabweisprofil auf dem Wannenrand "auflaufen", da im geschlossenen Zustand, bedingt durch die Leichtgängigkeit unserer Bänder, zwischen den Türflügeln ein leichtes Einknicken nach Innen nicht auszuschließen ist.

While using our folding door hinges, we recommend that the lower wipes have sufficient contact with the tub or shower basin to insure a fixed position of the door panels. Our hinges operate very lightly and need friction from the seals or wipes to remain stationary.

* Bei diesen Farfalla-Sets kann alternativ durch die Kombination mit Pontere Duschtürbändern im Wandbereich die Faltpartie nach Innen und nach Aussen geklappt werden. Zusätzlich erhält die Faltpartie im Wandbereich dadurch eine Nulllagenposition (Achtung: Diese Alternativlösung mit Pontere wurde nicht nach DIN EN14428 getestet)!*

As an alternative for the Farfalla sets, Pontere can be used for the wall to achieve a closed detent. (Attention: This has not been tested according to DIN EN 14428)

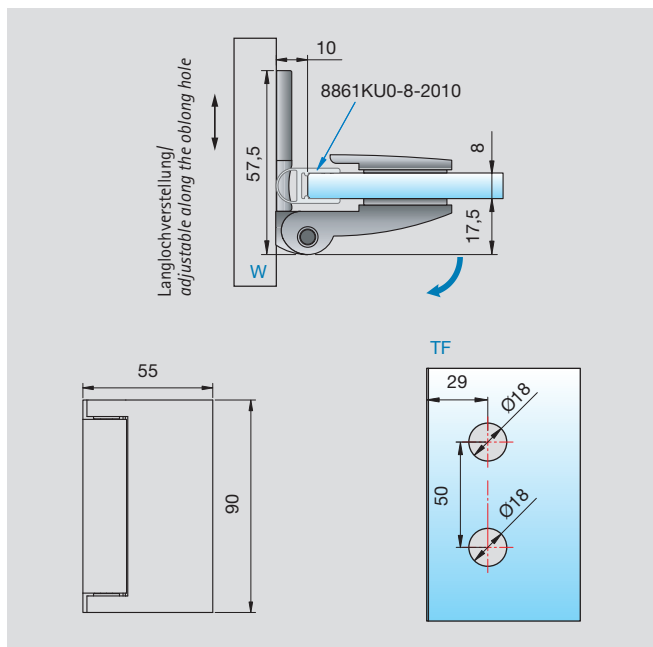

Artikel-Nr. Article no.	Oberflächen Finishes	Glasdicke Glass thickness	Artikelbezeichnung Article name	Merkmale Features	VE/Stück pu/pieces
8128	ZN5 ZN1 ZNPVD22	6/8/10 mm	Duschtürband, Glas-Wand, 90°/ Shower door hinge, glass-wall, 90°	90° nach außen hin öffnend, Wandbefestigung mit Langlochverstellung und Abdeckplatte, durchgehende Dichtung opening outward 90°, wall mount with adjustable along the oblong hole and comes with cover plate, end-to-end sealing profile	1/2

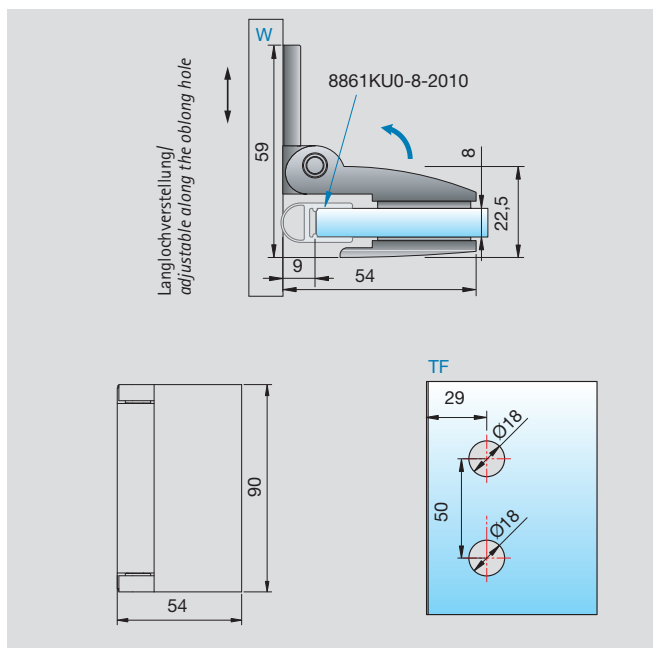
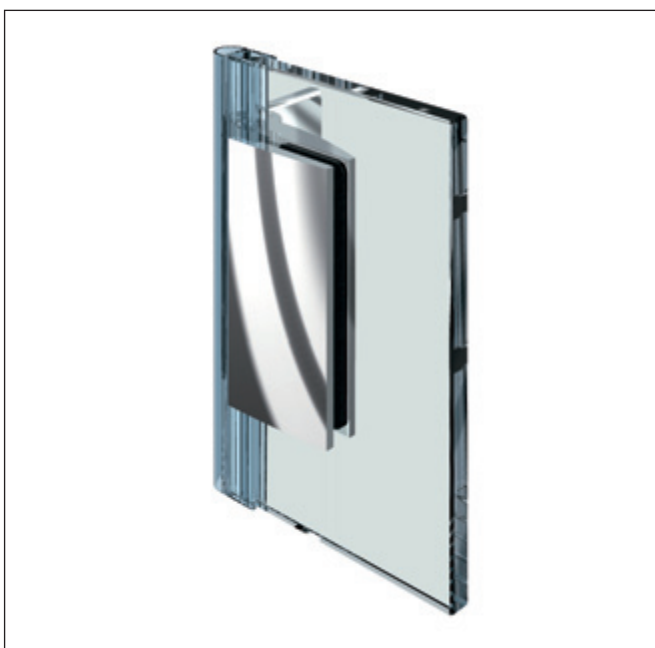

Artikel-Nr. Article no.	Oberflächen Finishes	Glasdicke Glass thickness	Artikelbezeichnung Article name	Merkmale Features	VE/Stück pu/pieces
8120	ZN5 ZN1 ZNPVD22	6/8/10 mm	Duschtürband, Glas-Wand, 90°/ shower door hinge, glass-wall, 90°	90° nach innen hin öffnend, Wandbefestigung mit Langlochverstellung und Abdeckplatte, durchgehende Dichtung opening inward 90°, wall mount with adjustable along the oblong hole and comes with cover plate, end-to-end sealing profile	1/2

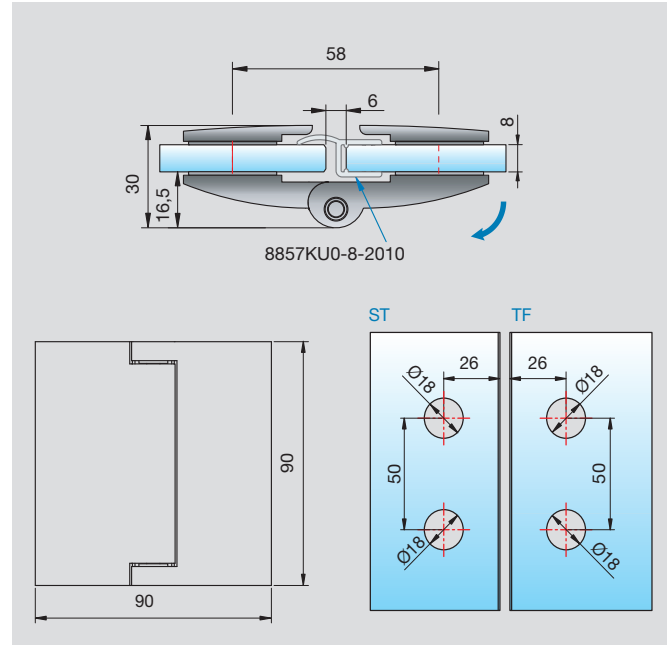

Artikel-Nr. Article no.	Oberflächen Finishes	Glasdicke Glass thickness	Artikelbezeichnung Article name	Merkmale Features	VE/Stück pu/pieces
8122	ZN5 ZN1 ZNPVD22	6/8/10 mm	Duschtürband, Glas-Glas, 180°/ shower door hinge, glass-glass, 180°	180° nach außen hin öffnend, durchgehende Dichtung/ 180° opening outward, end-to-end sealing profile	1/2

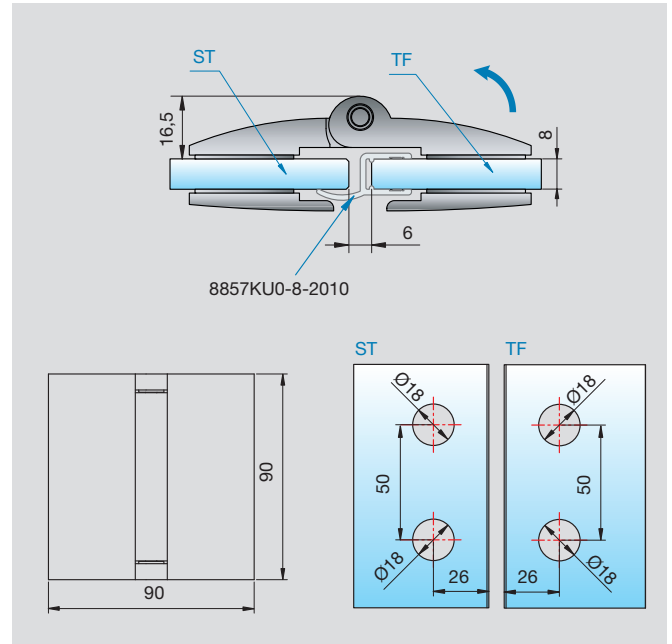
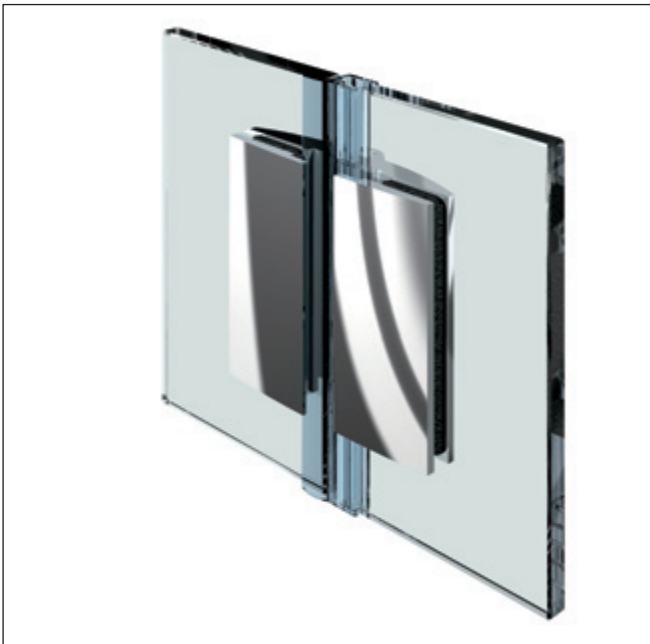

Artikel-Nr. Article no.	Oberflächen Finishes	Glasdicke Glass thickness	Artikelbezeichnung Article name	Merkmale Features	VE/Stück pu/pieces
8124	ZN5 ZN1 ZNPVD22	6/8/10 mm	Duschtürband, Glas-Glas, 180° Shower door hinge, glass-glass, 180°	180° nach innen hin öffnend, durchgehende Dichtung/ opening inward 180° ,end-to-end sealing profile	1/2

ST = Seitenteil/side panel
TF = Türflügel/wing of the door
W = Wand/wall

Achtung: Die Glasbearbeitung gilt nur für 8mm Glas. Bei 6 oder 10 mm Glasstärke ändern sich die Glasabzugsmaße sowie die Glasbearbeitung. Die geänderte Glasbearbeitung ist auf anfrage erhältlich./Attention: the glass work dimensions are solely for 8mm panels. For 6 and 10mm panels, other dimensions are necessary and available on request.

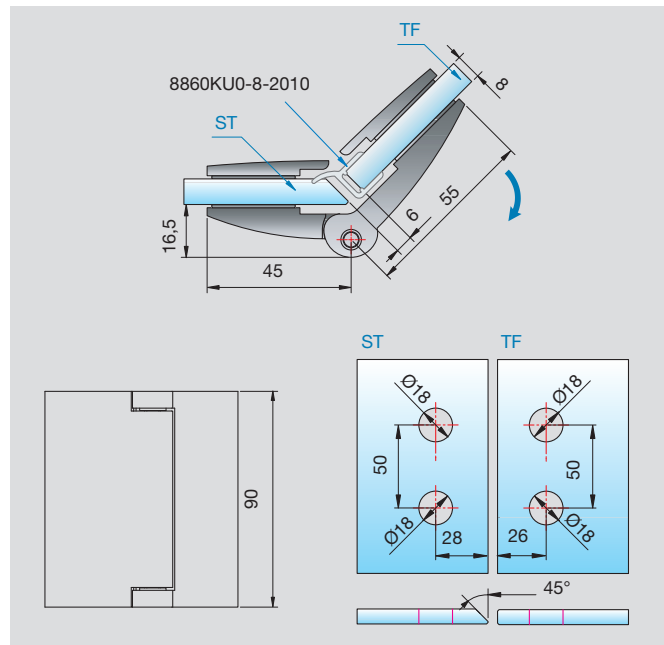

Artikel-Nr. Article no.	Oberflächen Finishes	Glasdicke Glass thickness	Artikelbezeichnung Article name	Merkmale Features	VE/Stück pu/pieces
8126	ZN5 ZN1 ZNPVD22	6/8/10 mm	Duschtürband, Glas-Glas, 135°/ Shower door hinge, glass-glass, 135°	200° nach außen hin öffnend/ durchgehende Dichtung opening outward 200° end-to-end sealing profile	1/2

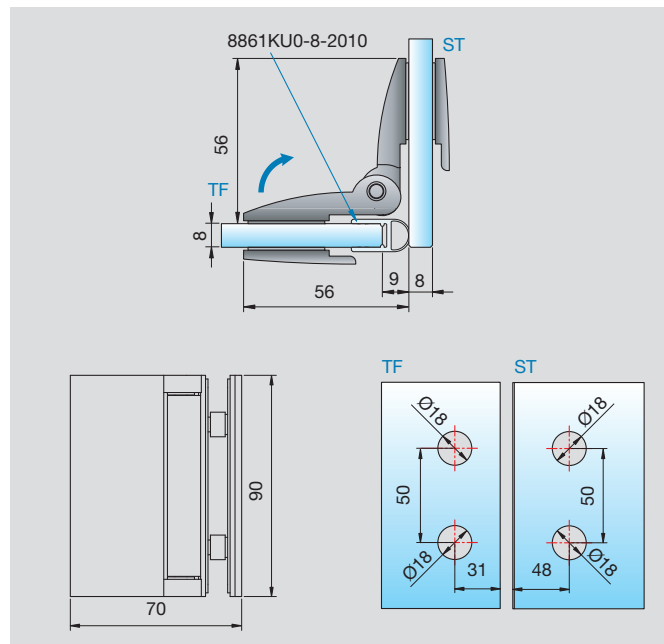

Artikel-Nr. Article no.	Oberflächen Finishes	Glasdicke Glass thickness	Artikelbezeichnung Article name	Merkmale Features	VE/Stück pu/pieces
8124	ZN5 ZN1 ZNPVD22	6/8/10 mm	Duschtürband, Glas-Glas, 90°/ Shower door hinge, glass-glass, 90°	90° nach innen hin öffnend, durchgehende Dichtung opening inward 90° end-to-end sealing profile	1/2

ST = Seitenteil/*side panel*
TF = Türflügel/*wing of the door*
W = Wand/*wall*

Achtung: Die Glasbearbeitung gilt nur für 8mm Glas. Bei 6 oder 10 mm Glasstärke ändern sich die Glasabzugsmaße sowie die Glasbearbeitung.
Die geänderte Glasbearbeitung ist auf anfrage erhältlich./*Attention: the glass work dimensions are solely for 8mm panels. For 6 and 10mm panels, other dimensions are necessary and available on request.*

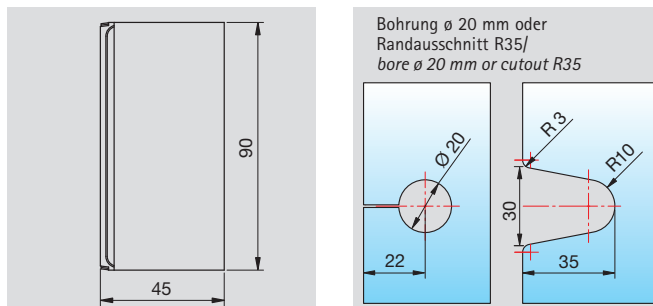
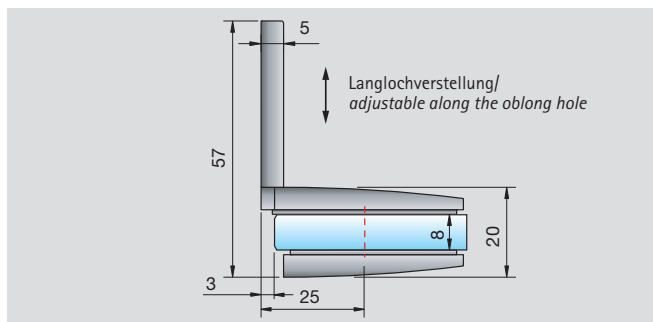

Artikel-Nr. article-no.	Oberflächen finishes	Glasdicke glass thickness	Artikelbezeichnung article name	Merkmale features	VE/Stück pu/pieces
8106	ZN5 ZN1 ZNPVD22	6/8/10 mm	Winkelverbinder, Glas-Wand, 90°/ corner bracket, glass-wall, 90°	Langlochverstellung mit Abdeckplatte/ adjustable along the oblong hole and comes with cover plate	1/2

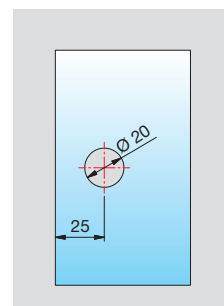
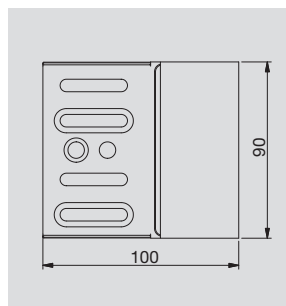
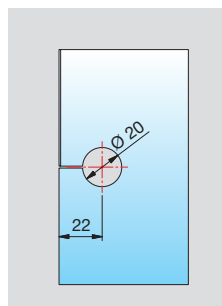
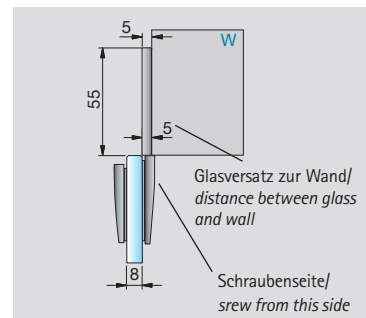
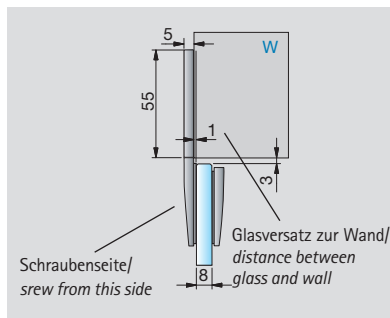

Artikel-Nr. article-no.	Oberflächen finishes	Glasdicke glass thickness	Artikelbezeichnung article name	Merkmale features	VE/Stück pu/pieces
8110	ZN5 ZN1 ZNPVD22	6/8/10 mm	Längsverbinder, Glas-Wand, 180°/ Inline connector, glass-wall, 180°	Wandbefestigung mit Langlochverstellung mit Abdeckplatte, Schraubseite rechts und links verwendbar, wall mount with adjustable along the oblong hole and comes with cover plate, screw side usable left or right	1/2

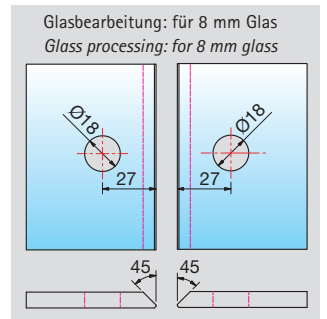
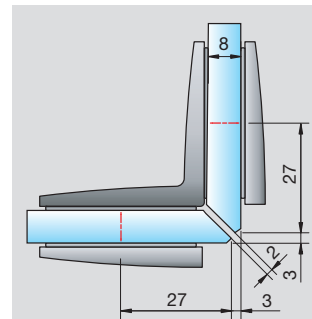
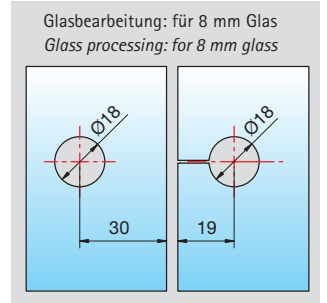
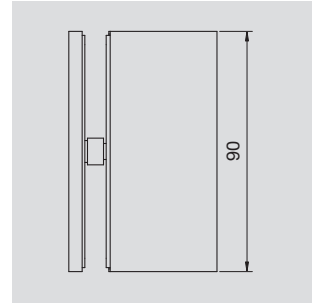
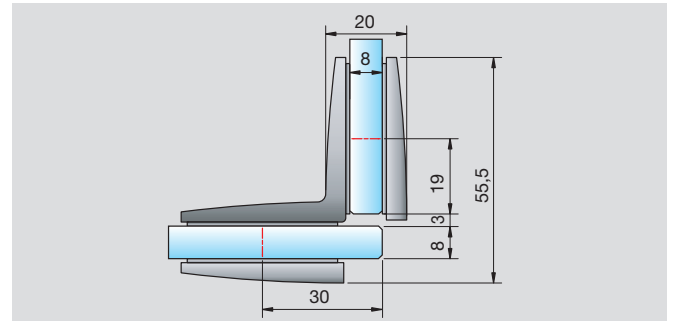
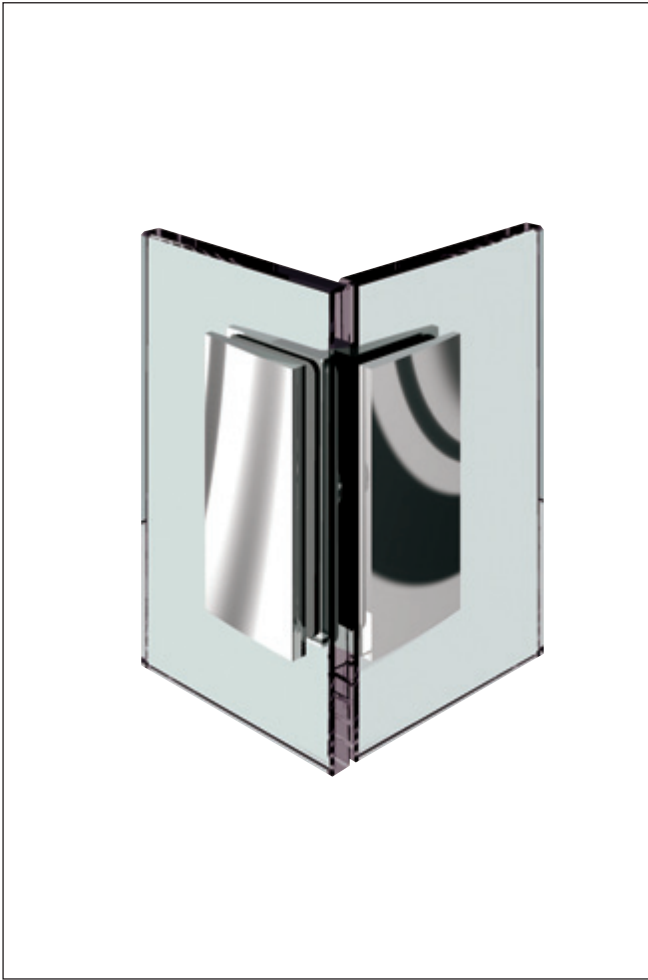

Artikel-Nr. article-no.	Oberflächen finishes	Glasdicke glass thickness	Artikelbezeichnung article name	Merkmale features	VE/Stück pu/pieces
8108	ZN5 ZN1 ZNPVD22	6/8/10 mm	Winkelverbinder, Glas-Glas, 90° corner bracket, glass-glass, 90°	-	1/2

ST = Seitenteil/side panel
TF = Türflügel/wing of the door
W = Wand/wall

Achtung: Die Glasbearbeitung gilt nur für 8mm Glas. Bei 6 oder 10 mm Glasstärke ändern sich die Glasabzugsmaße sowie die Glasbearbeitung. Die geänderte Glasbearbeitung ist auf Anfrage erhältlich./Attention: the glass work dimensions are solely for 8mm panels. For 6 and 10mm panels, other dimensions are necessary and available on request.



P+S möchte Sie sowohl mit qualitativ hochwertigen Produkten, als auch mit erstklassigem Service überzeugen. So setzen wir auf beste Materialien und eine exzellente Verarbeitungsqualität „made in Germany“. Bei Lieferung sorgen wir dafür, dass sie pünktlich, vollständig und frei von Beanstandungen bei Ihnen ankommen. Anschließend steht Ihnen unsere Service-Hotline für technische Fragen und Anwendungs-Tipps zur Verfügung. Und last but not least informiert Sie Ihr P+S-Ansprechpartner über Produktneuheiten und unterstützt Sie bei Sonderlösungen.

P+S wants to convince with high-quality products as well as with first class service. So we focus on best materials and on excellent processing quality 'Made in Germany'. For deliveries we ensure that they arrive complete, free of failures and on time at your premises. Our service hotline for technical questions and application tips is at your disposal. Last but not least your contact at P+S will inform you of product news and special solutions.



Aufmaßblätter für das Farfalla-Duschtürband – aber auch für alle anderen P+S-Produkte – können Sie bequem über unsere Internetseite herunterladen. Dasselbe gilt für Broschüren, Flyer, Montageanleitungen und viele weitere Informationen. Klicken Sie einfach auf: www.pauli.de
Dimension sketches for the Pillango hinge and for all other P+S products can be downloaded on our website. Just click on www.pauli.de.



Damit Sie mit P+S-Produkten in jeder Hinsicht optimale Ergebnisse erzielen, ist es für uns selbstverständlich, unseren umfangreichen Erfahrungsschatz mit Ihnen zu teilen. Speziell dafür haben wir Schulungszentren eingerichtet, in denen wir Seminare abhalten und zahlreiche P+S-Produkte „live“ präsentieren. Gerne führen wir unsere Schulungen aber auch „inhouse“ direkt in Ihrem Unternehmen durch.
In order to ensure optimal results in each point of view, we would like to share our pool of experience with you. Especially for that purpose we have installed training centers where we give seminars and present our products live. We are pleased to offer these seminars as well inhouse at your premises.



Datenblatt 1.1 - Duschtürband Glas-Wand 90° - 8128ZN / data sheet 1.1 - Shower door hinge glass-wall 90° - 8128ZN Seite/ page 22



Datenblatt 2.1 - Duschtürband Glas-Wand 90° - 8120ZN/data sheet 2.1 - Shower door hinge glass-wall 90° - 8120ZN Seite/ page 24

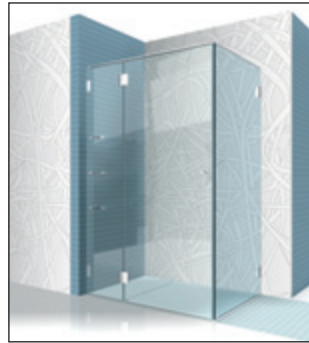

Datenblatt 3.1 - Duschtürband Glas-Glas 180° - 8122ZN/data sheet 3.1 - Shower door hinge glass-glass 180° - 8122ZN Seite/ page 26



Datenblatt 4.1 - Duschtürband Glas-Glas 90° - 8124ZN-90°/data sheet 4.1 - Shower door hinge glass-glass 180° - 8124ZN-90° Seite/ page 28

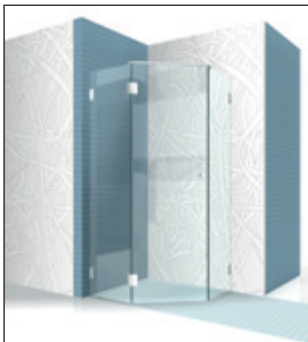

Datenblatt 5.1 - Duschtürband Glas-Glas 135° - 8126ZN/data sheet 5.1 - Shower door hinge glass-glass 135° - 8126ZN Seite/ page 30



Datenblatt 6.1 - Winkelverbinder - 8106ZN/8108ZN /data sheet 6.1 - corner bracket 8106ZN/8108ZN Seite/ page 32



Datenblatt 7.1 - Längsverbinder Glas-Wand 180° - 8110ZN/data sheet 7.1 - longitudinal connector glass-wall 180° - 8110ZN Seite/ page 34

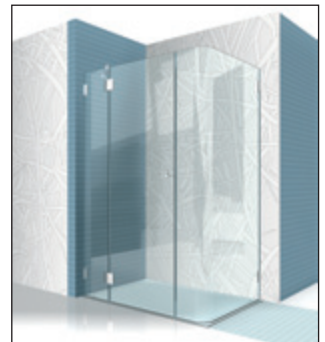

Datenblatt 8.1 - gebogene Glasscheiben data sheet 8.1 - bented glass panel Seite/ page 36

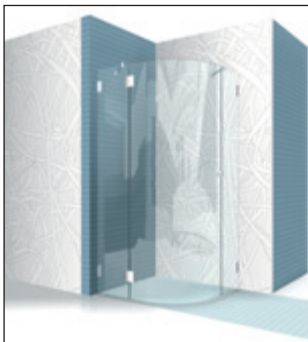

Datenblatt 9.1 - Runddusche Set 3-501 R500 /data sheet 9.1 - rounded showers Set 3-501 R500 Seite/ page 40

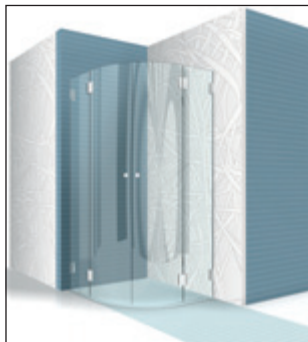

Datenblatt 9.5 - Runddusche Set 3-502 R550 /data sheet 9.5 - rounded showers Set 3-502 R550 Seite/ page 44

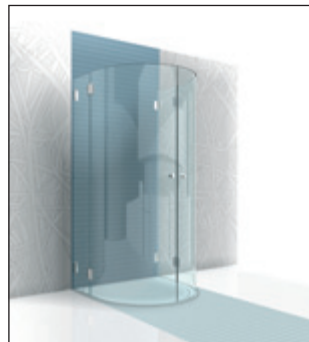

Datenblatt 9.9 - Runddusche Set 3-503 R550 /data sheet 9.9- rounded showers Set 3-503 R550 Seite/ page 48



Datenblatt 10.1 - Badewannenlösung Set 3-602/data sheet 12.1 - bath tub solution Set 3-602 Seite/ page 52



Datenblatt 10.3 - Badewannenlösung Set 3-608/data sheet 10.3 - bath tub solution Set 3-608 Seite/ page 54



Datenblatt 11.1 - Kombination Pontere Badewannenlösung/data sheet 11.1 - combination Pontere bath tub solution Seite/ page 56



Datenblatt 11.3 - Kombination Pontere mit Bedarfsflügel/data sheet 11.3 - combination Pontere with Stationary door Seite/ page 58



Datenblatt 11.5 - Kombination Pontere data sheet 11.5 - combination Pontere Seite/ page 60

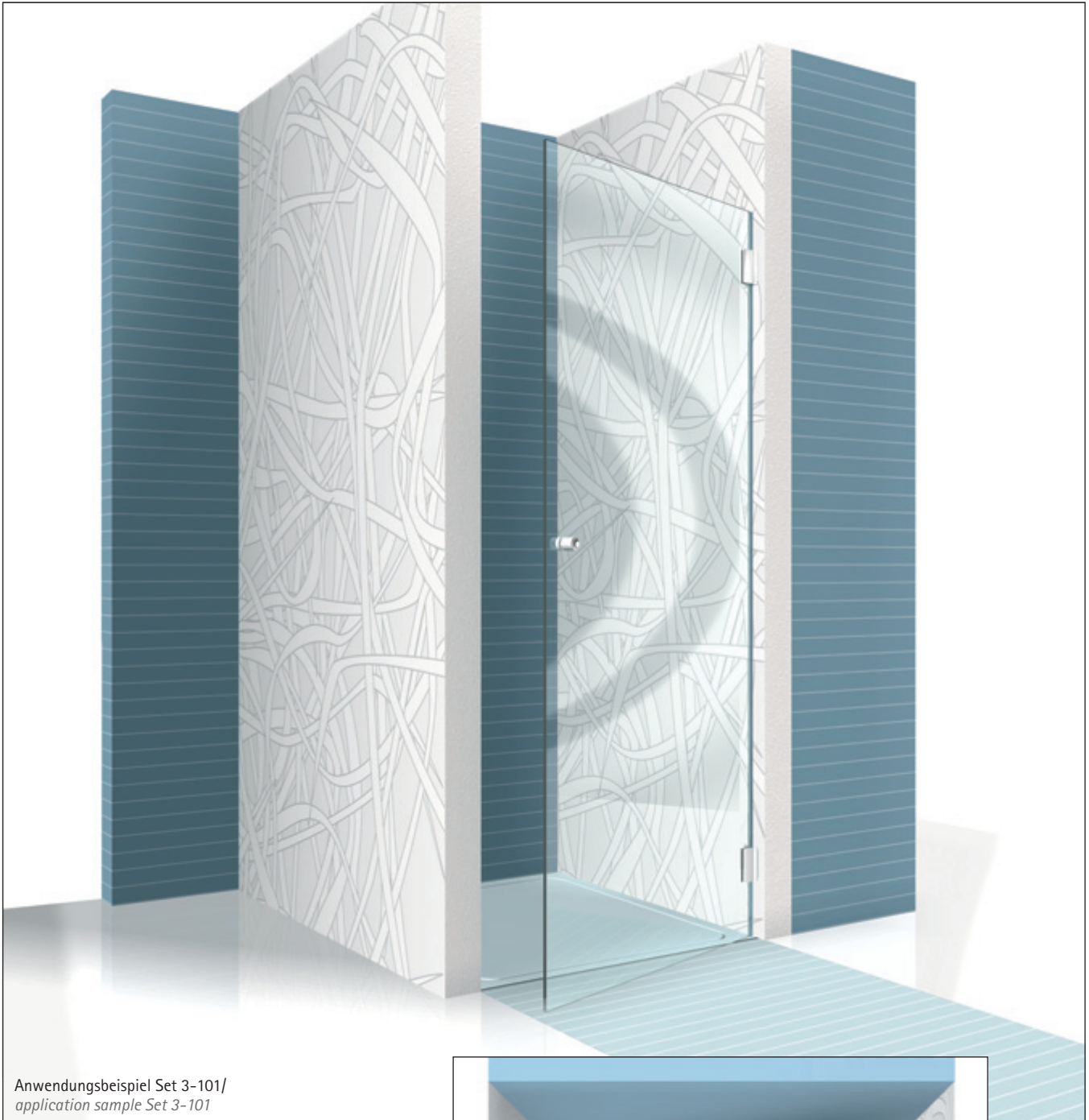

Anwendungsbeispiel Set 3-101/
application sample Set 3-101



Duschtürband Glas-Wand 90°
shower door hinge, glass-wall 90°
Art-Nr.: 8128ZN



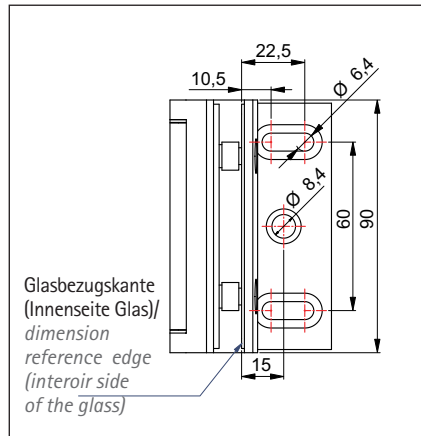
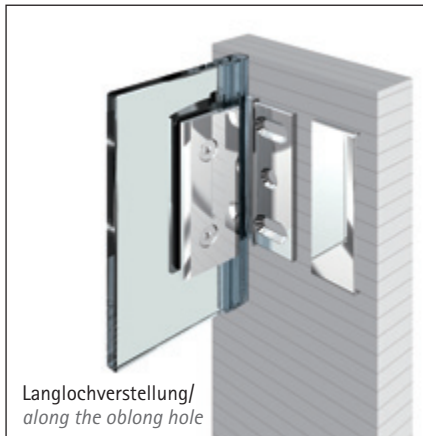
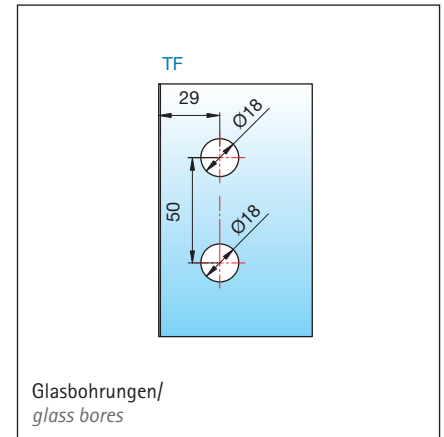
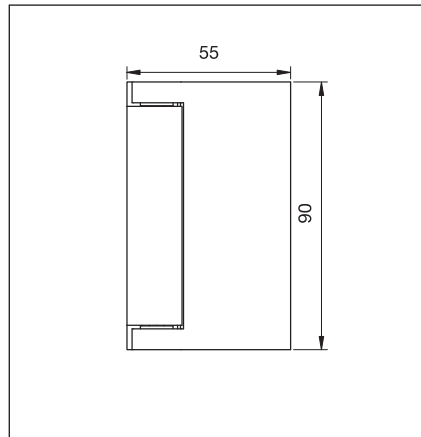
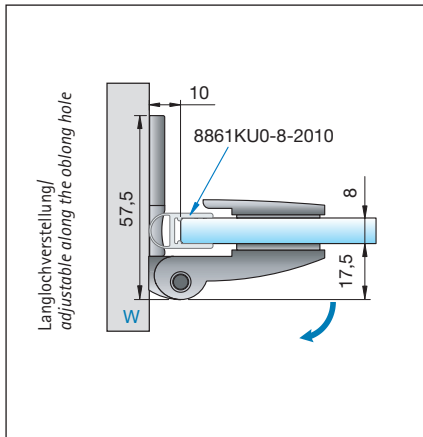

Anwendungsbeispiel für 8128ZN - Set 2-101/application sample for 8128- Set 2-101

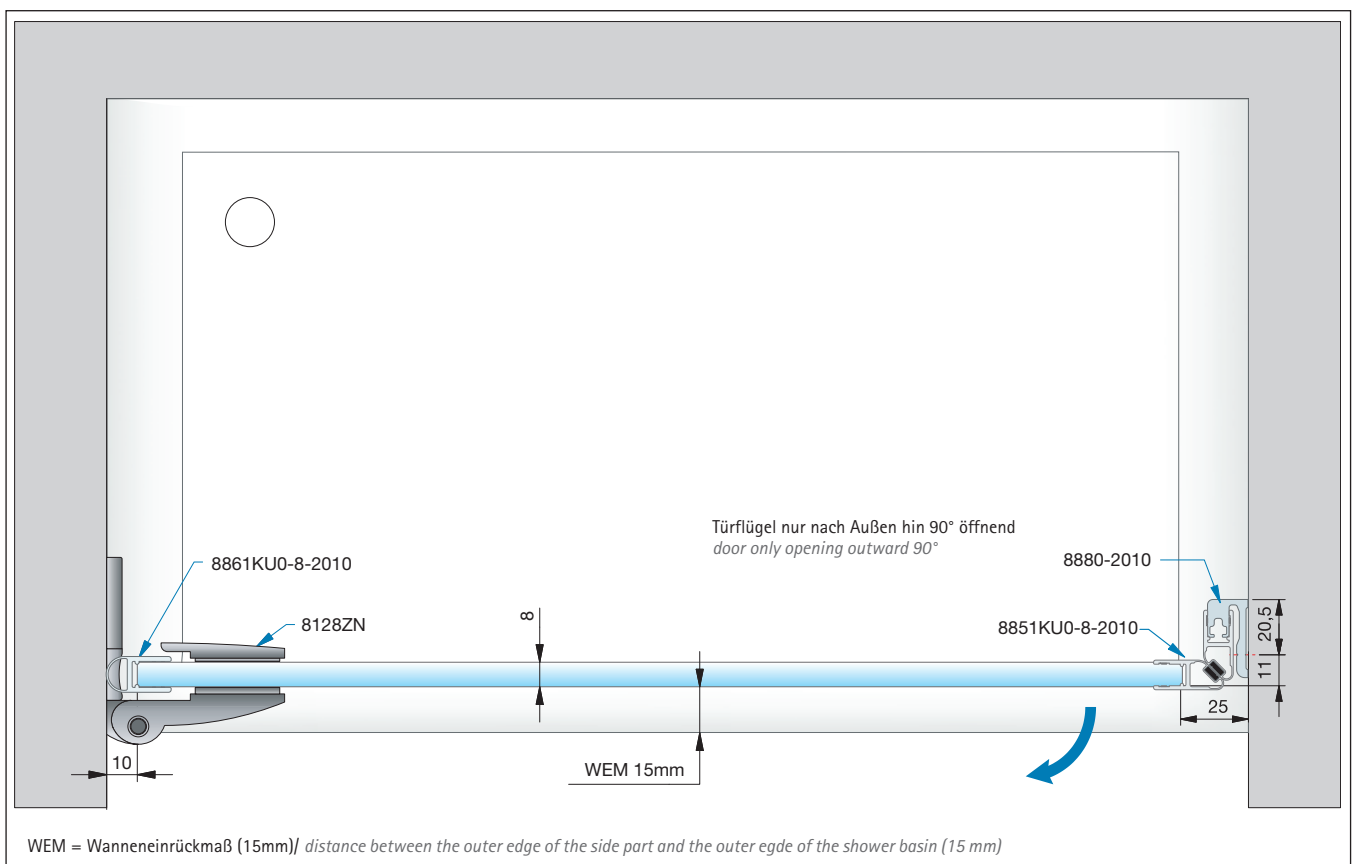



Anwendungsbeispiel Set 3-102/
application sample Set 3-102



Duschtürband Glas-Wand 90°
shower door hinge, glass-wall 90°
Art-Nr.: 8120ZN

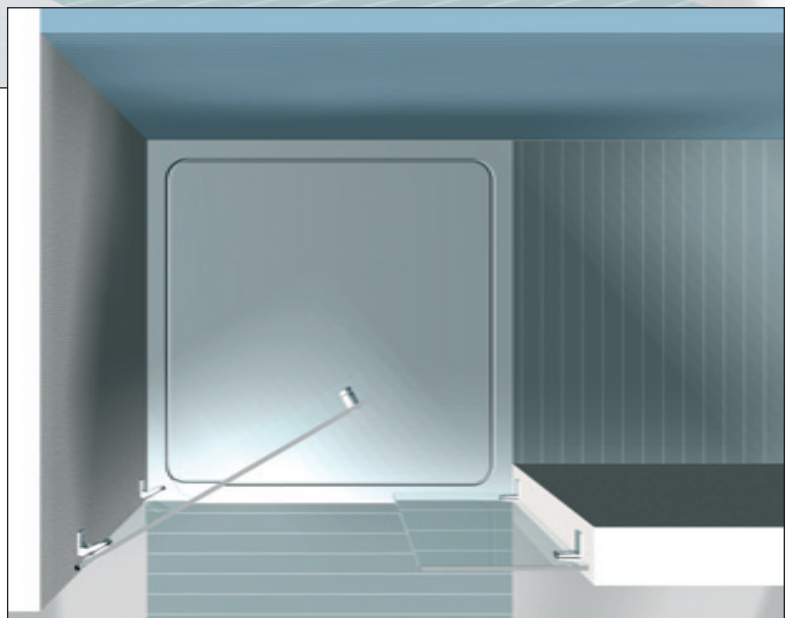

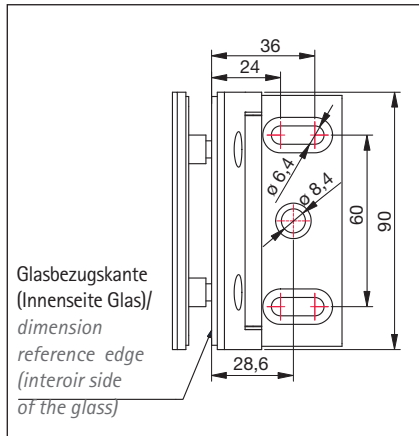
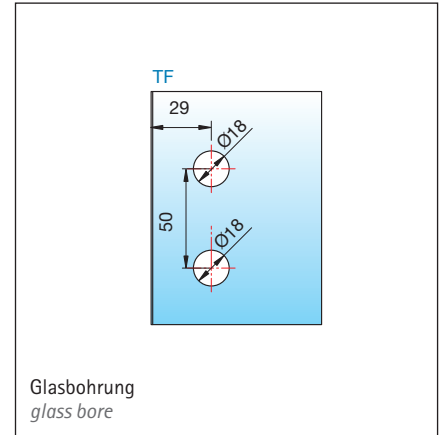
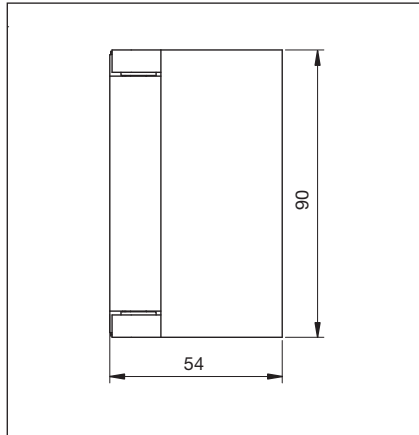
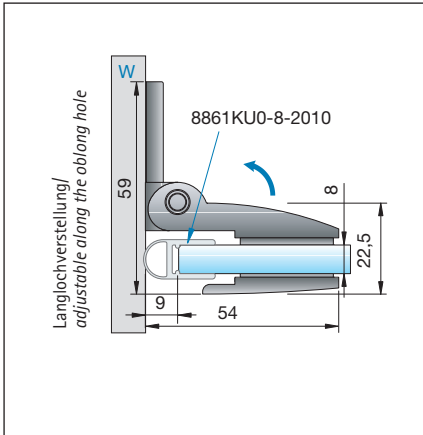

Anwendungsbeispiel für 8120ZN- Set 3-102/application sample for 8120ZN- Set 3-102

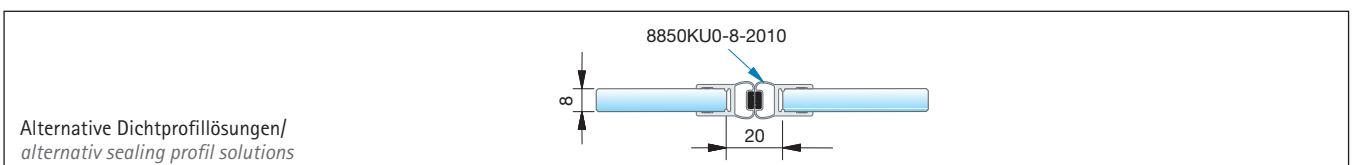
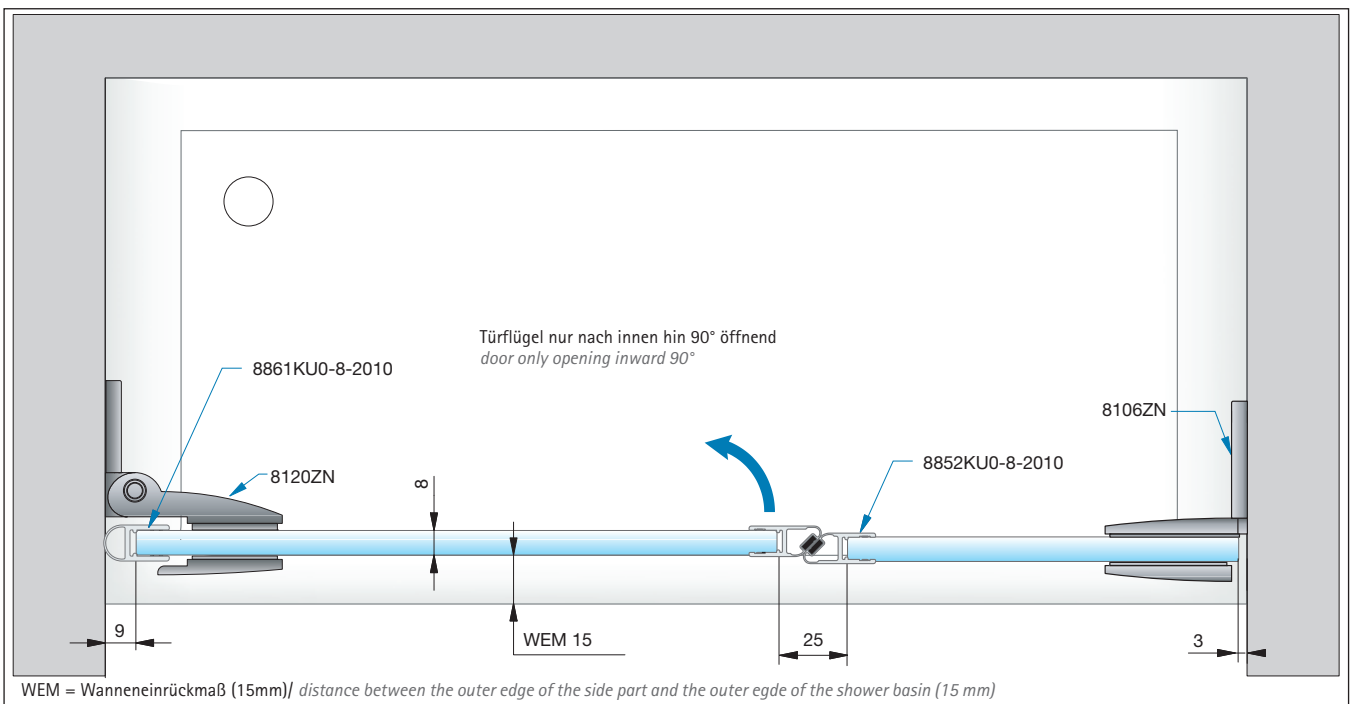

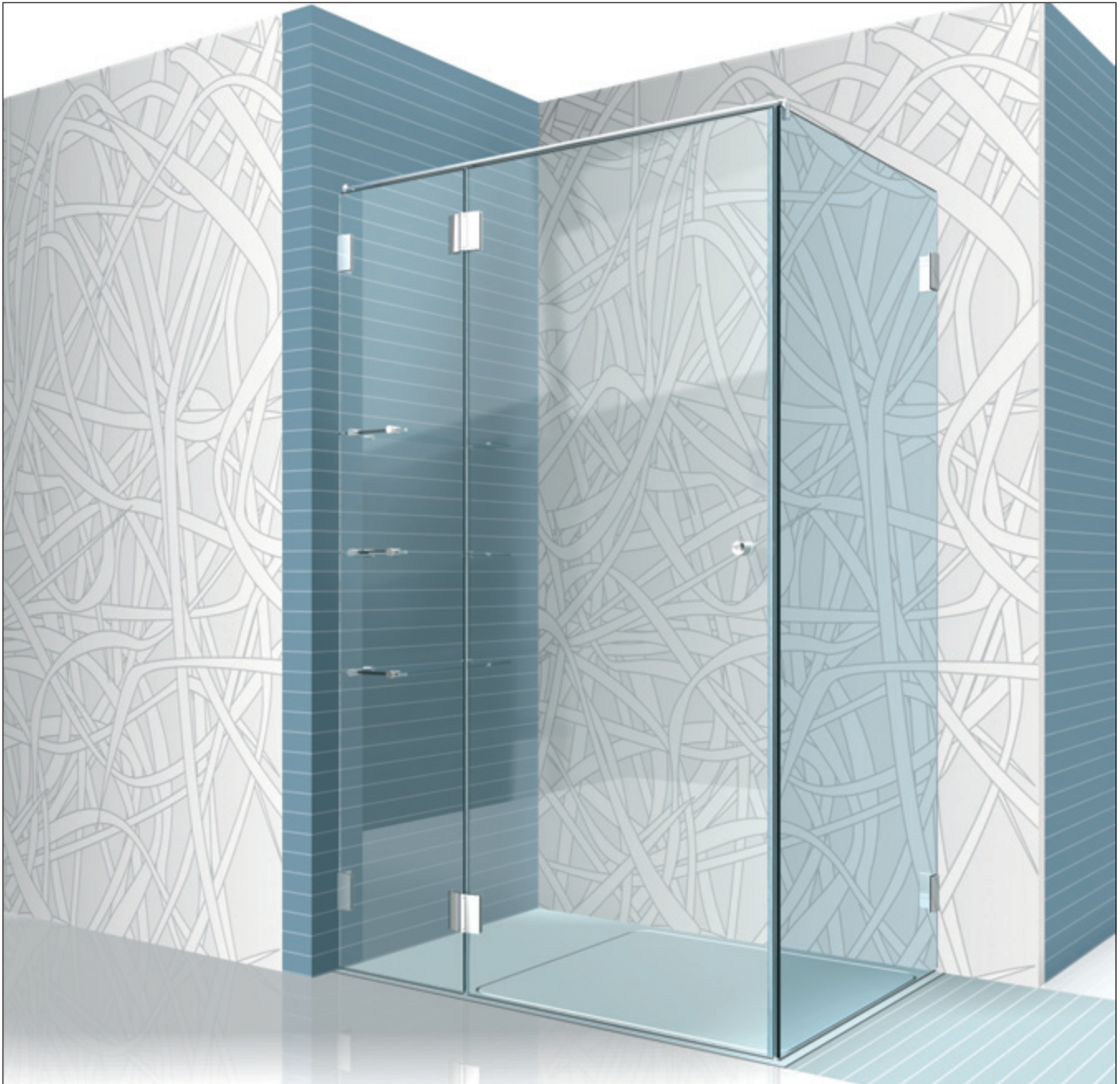

Anwendungsbeispiel Set 3-210/
application sample Set 3-210



Duschtürband Glas-Glas 180°
shower door hinge, glass-glass 180°
Art-Nr.: 8122ZN

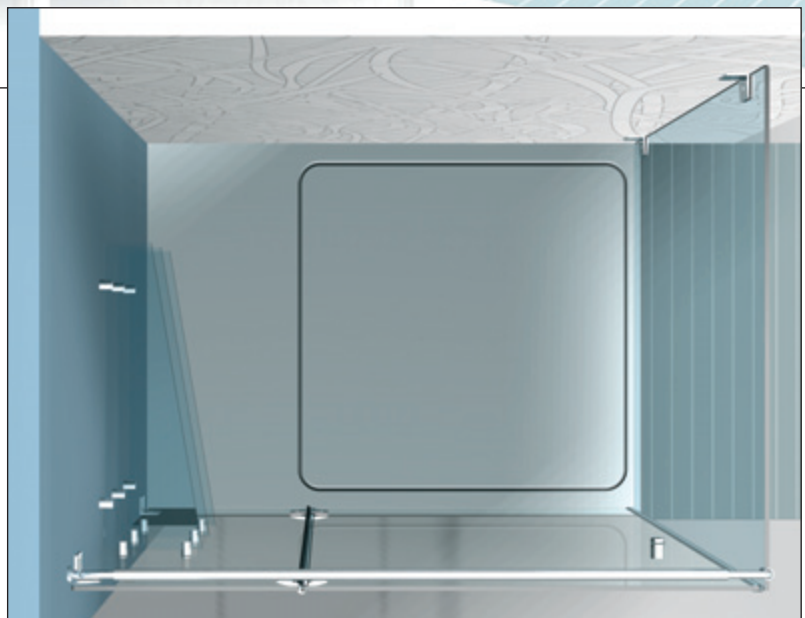

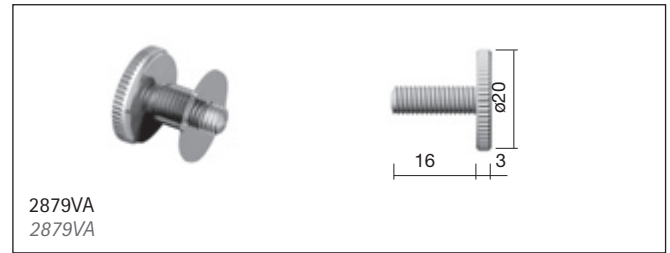
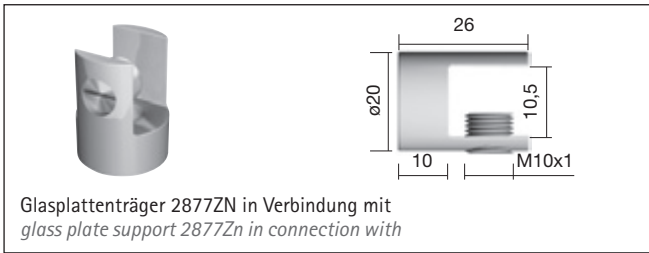
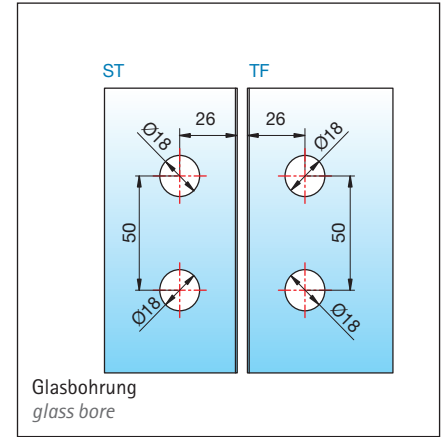
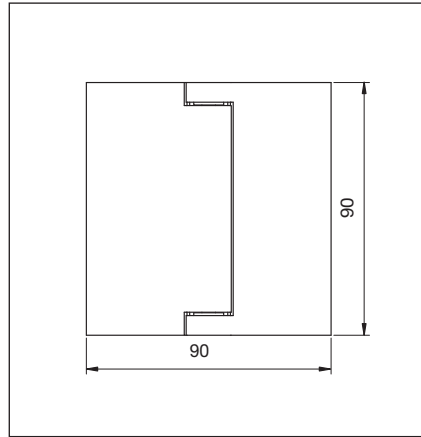
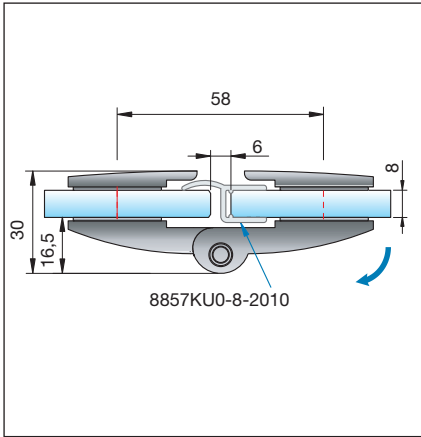

Anwendungsbeispiel für 8122- Set 3-210/application sample for 8122- Set-3-210

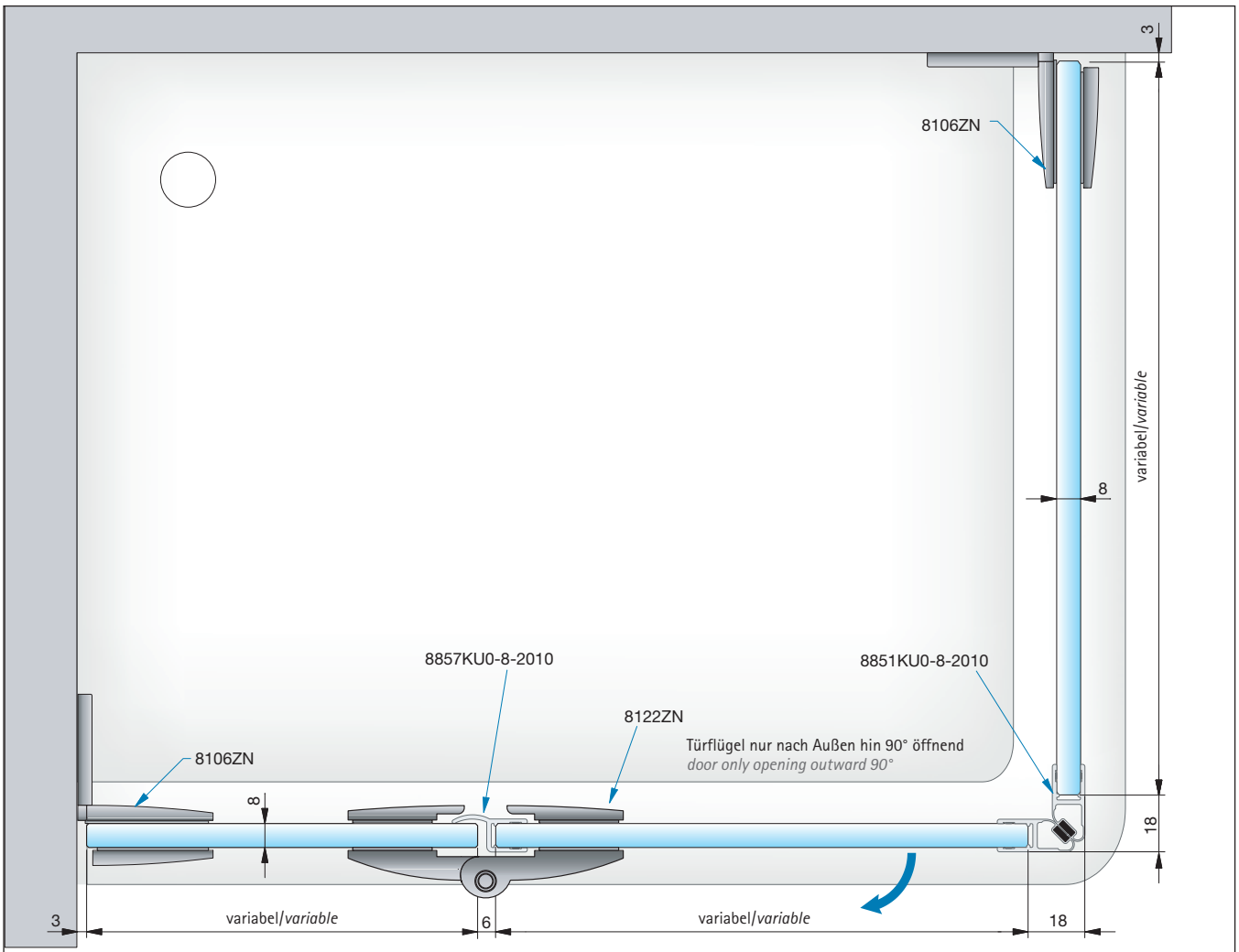



Anwendungsbeispiel Set 3-211/
application sample Set 3-211



Duschtürband Glas-Glas 90°
shower door hinge, glass-glass 90°
Art-Nr.: 8124ZN



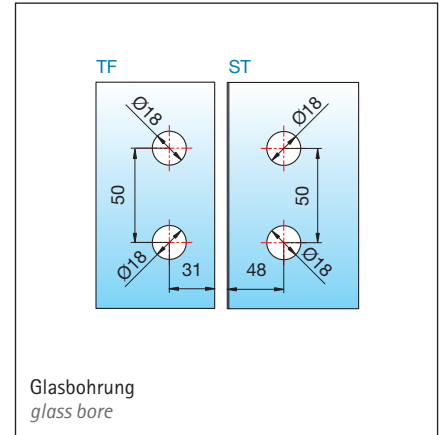
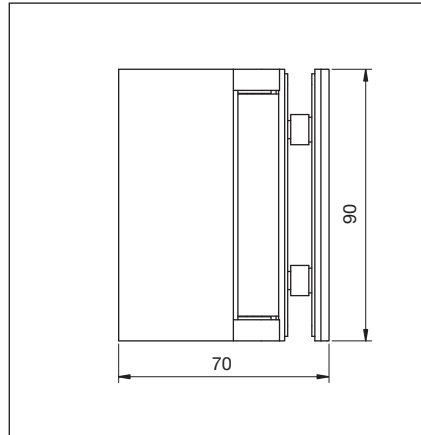
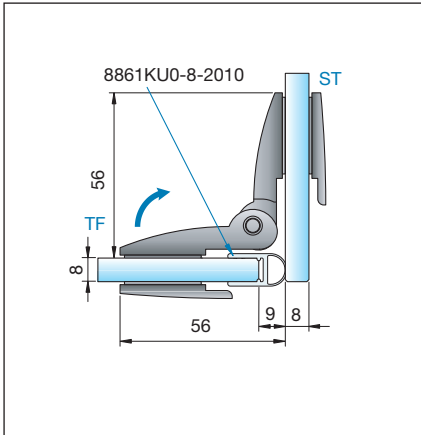

Anwendungsbeispiel für 8124ZN-90° - Set 3-211 / application sample for 8124-90° - Set 3-211

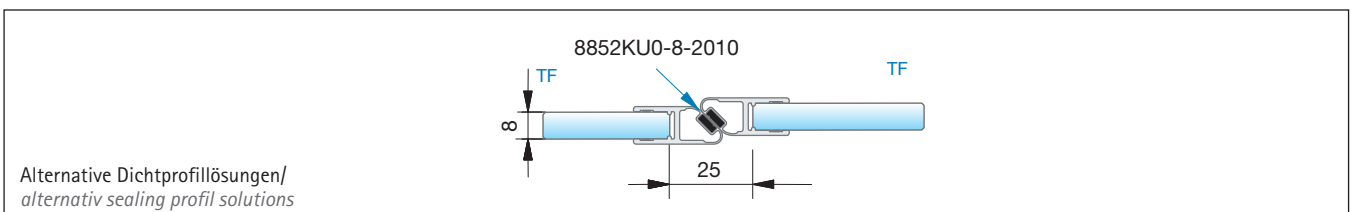
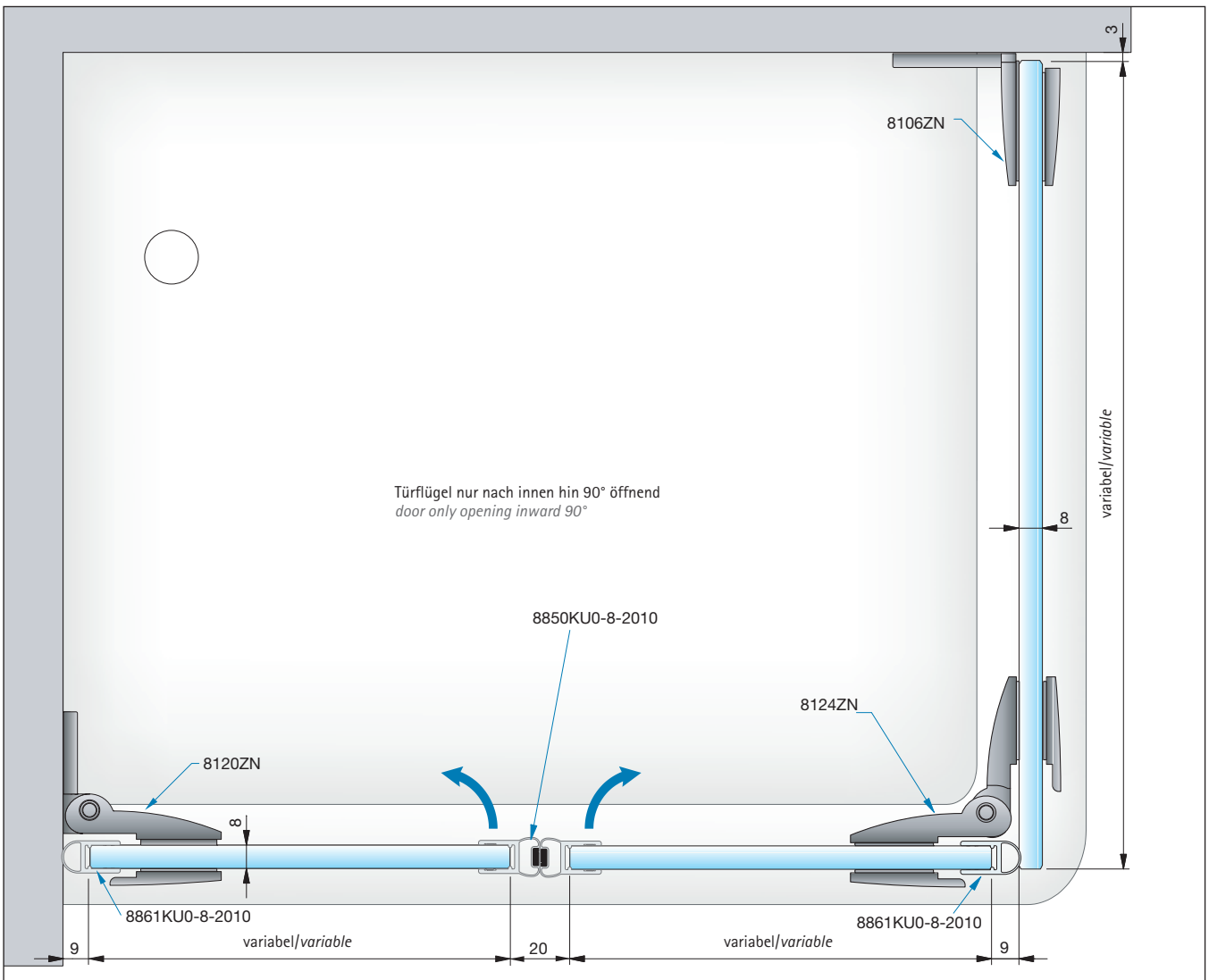

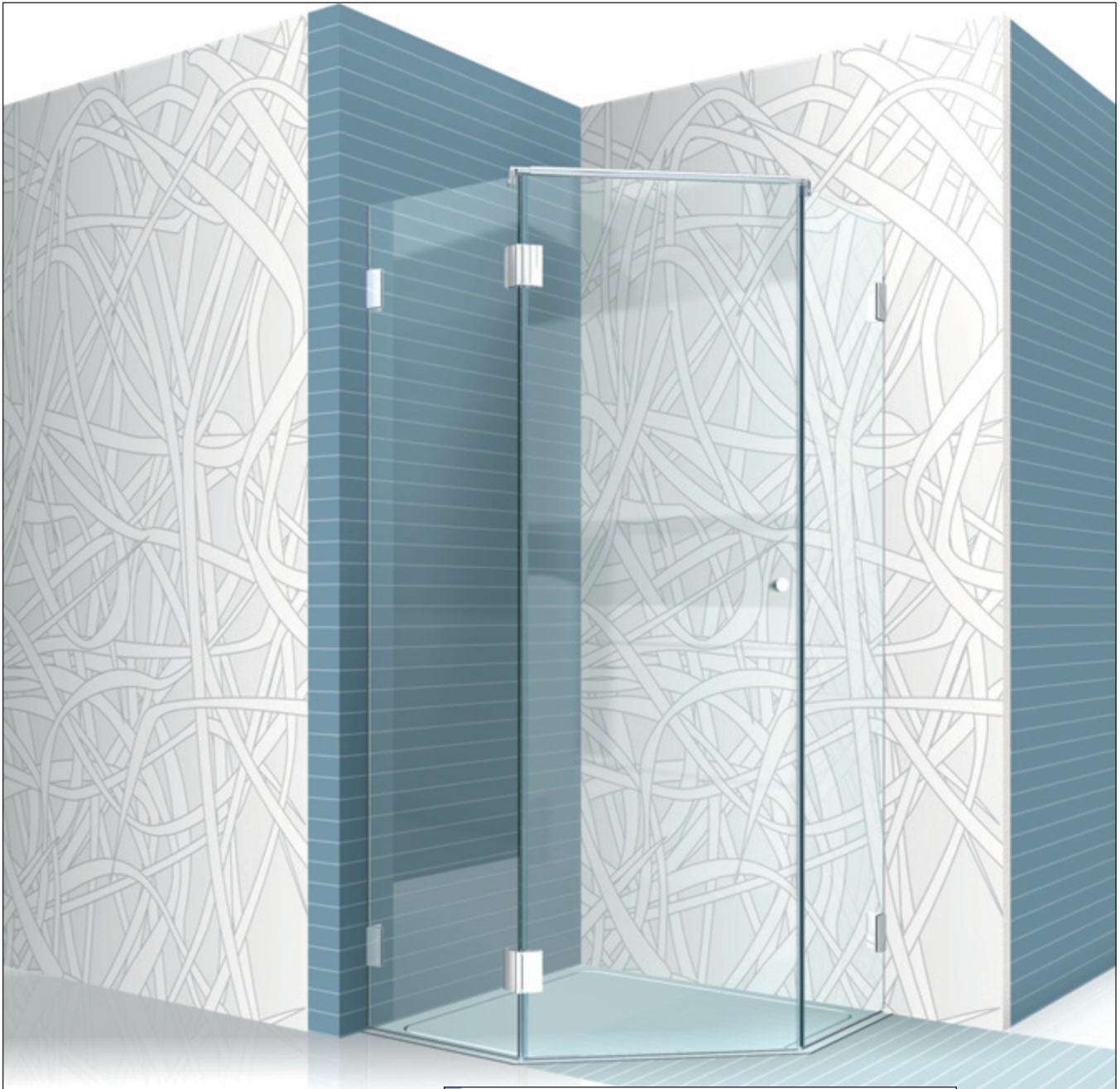

Anwendungsbeispiel Set 3-301/
application sample Set 3-301



Duschtürband Glas-Glas 135°
shower door hinge, glass-glass 135°
Art-Nr.: 8126ZN

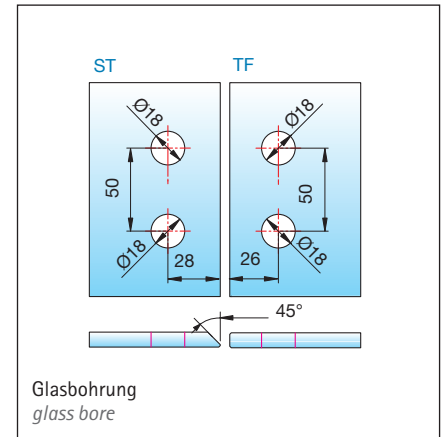
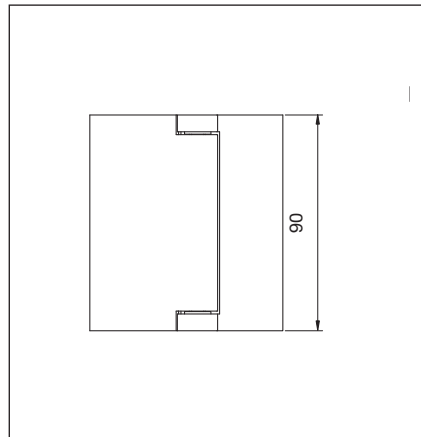
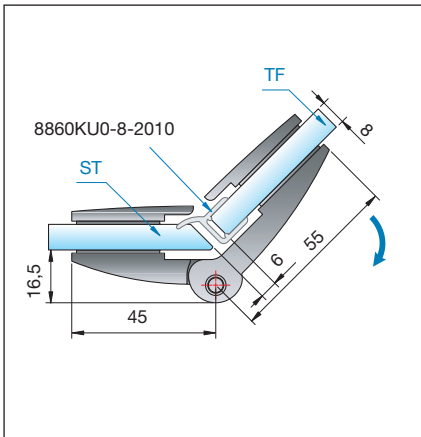

Anwendungsbeispiel für 8126ZN- Set 3-301/application sample for 8126ZN- Set 3-301

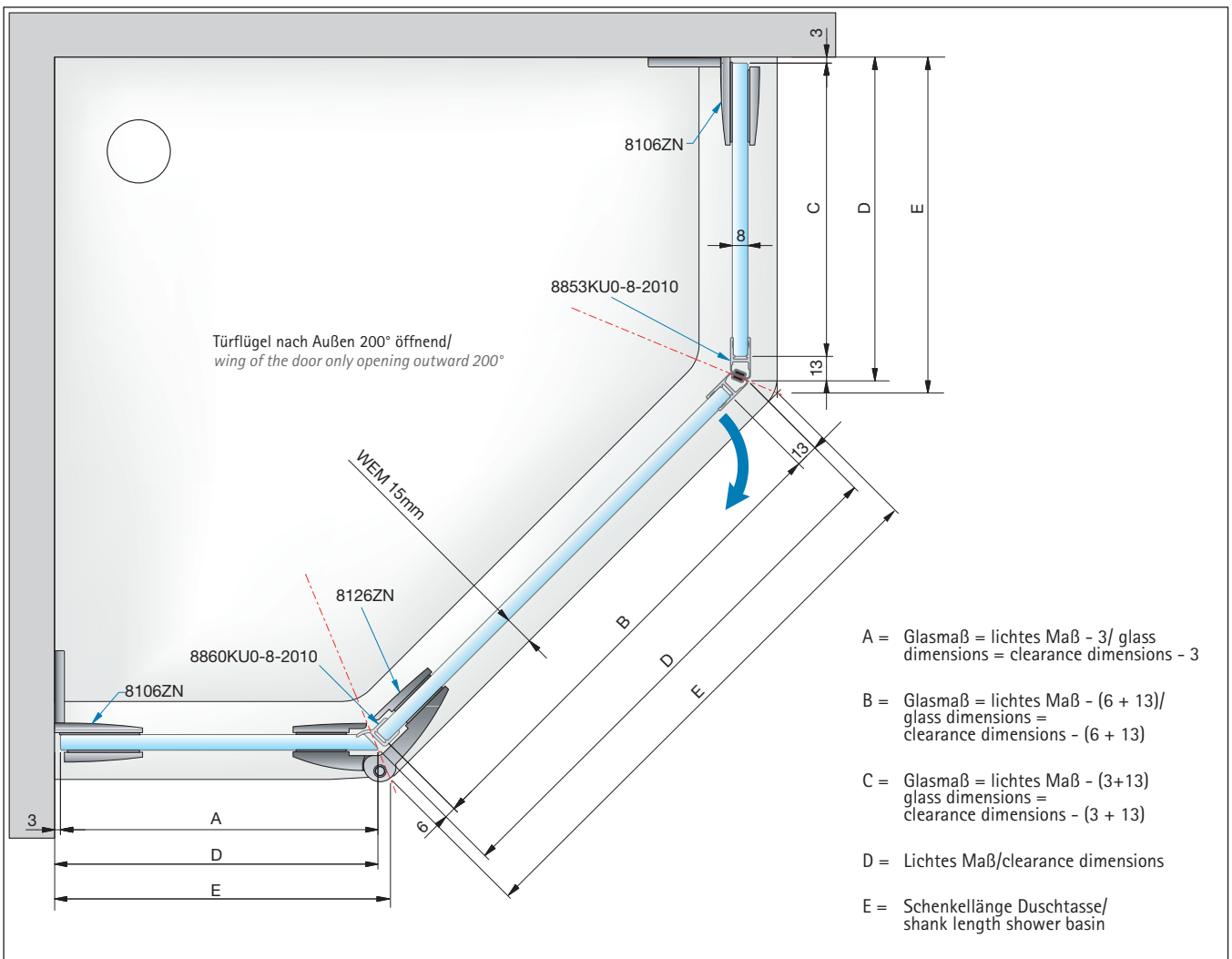

Folgende Abzugsmaße müssen von der Duschtassenschenkellänge abgezogen werden um das lichte Maß bei den unterschiedlichen Wanneneinrückmaßen zu bekommen/
The following dimensions must be subtracted in order to obtain the clearance dimension for different basin offsets (glass - basin edge)

Einrückmaß basin offset	Abzugsmaß für liches Maß Türflügel subtraction for clearance dimensions (door)	Abzugsmaß für liches Maß Seitenteil/ subtraction for clearance dimensions (side panel)
0 mm	0 mm	0 mm
5 mm	4 mm	2 mm
10 mm	8 mm	4 mm
15 mm	12 mm	6 mm
20 mm	16 mm	8 mm



Anwendungsbeispiel Set 3-203/
application sample Set 3-203



Winkelverbinder
Glas-Wand 90°
shower door hinge,
glass-wall 90°
Art-Nr.: 8106ZN

Winkelverbinder
Glas-Glas 90°
shower door hinge,
glass-glass 90°
Art-Nr.: 8108ZN





Anwendungsbeispiel
application sample



Längsverbinder Glas-Wand 180°/
Longitudinal connector glass-wall, 180°
Art-Nr.: 8110ZN

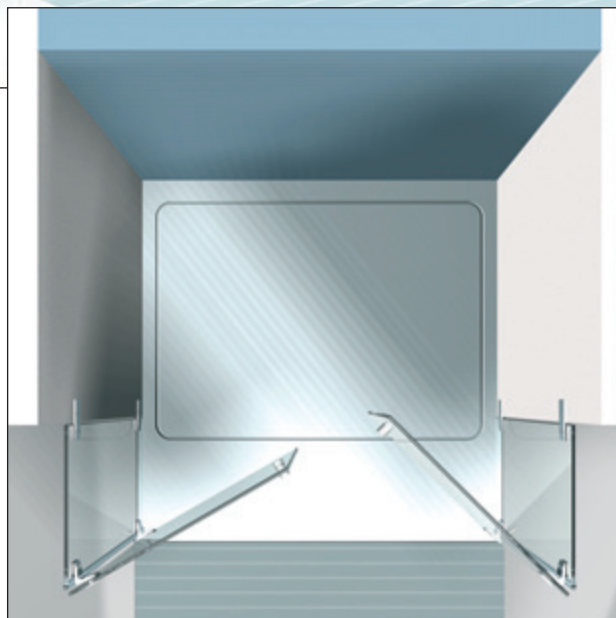

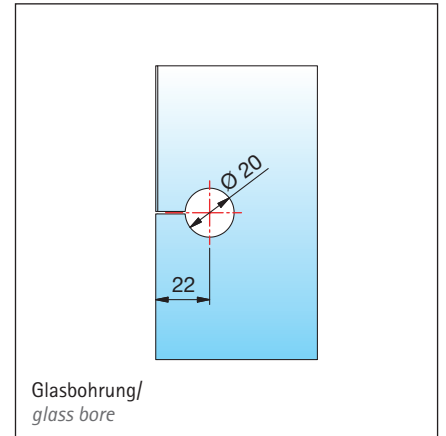
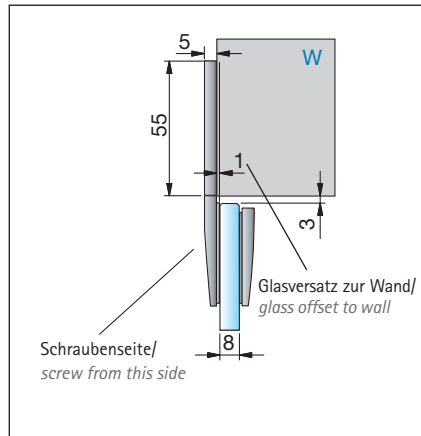
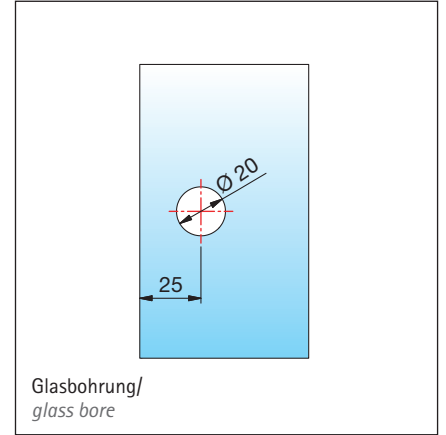
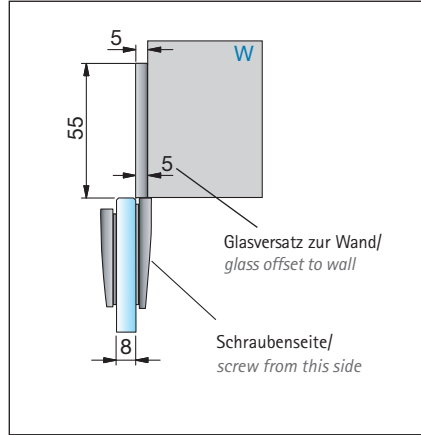

Anwendungsbeispiel für 8110ZN / application sample for 8110ZN

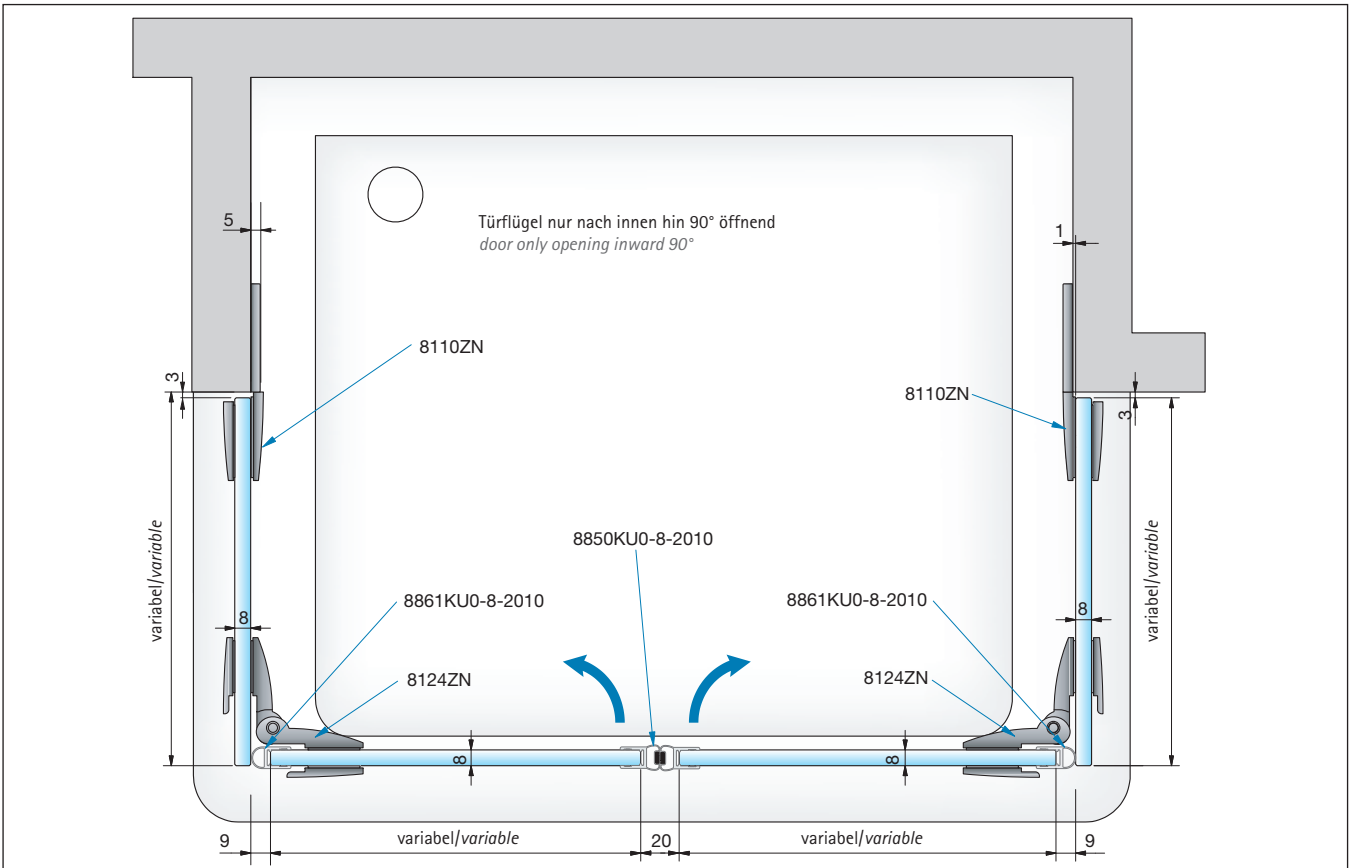

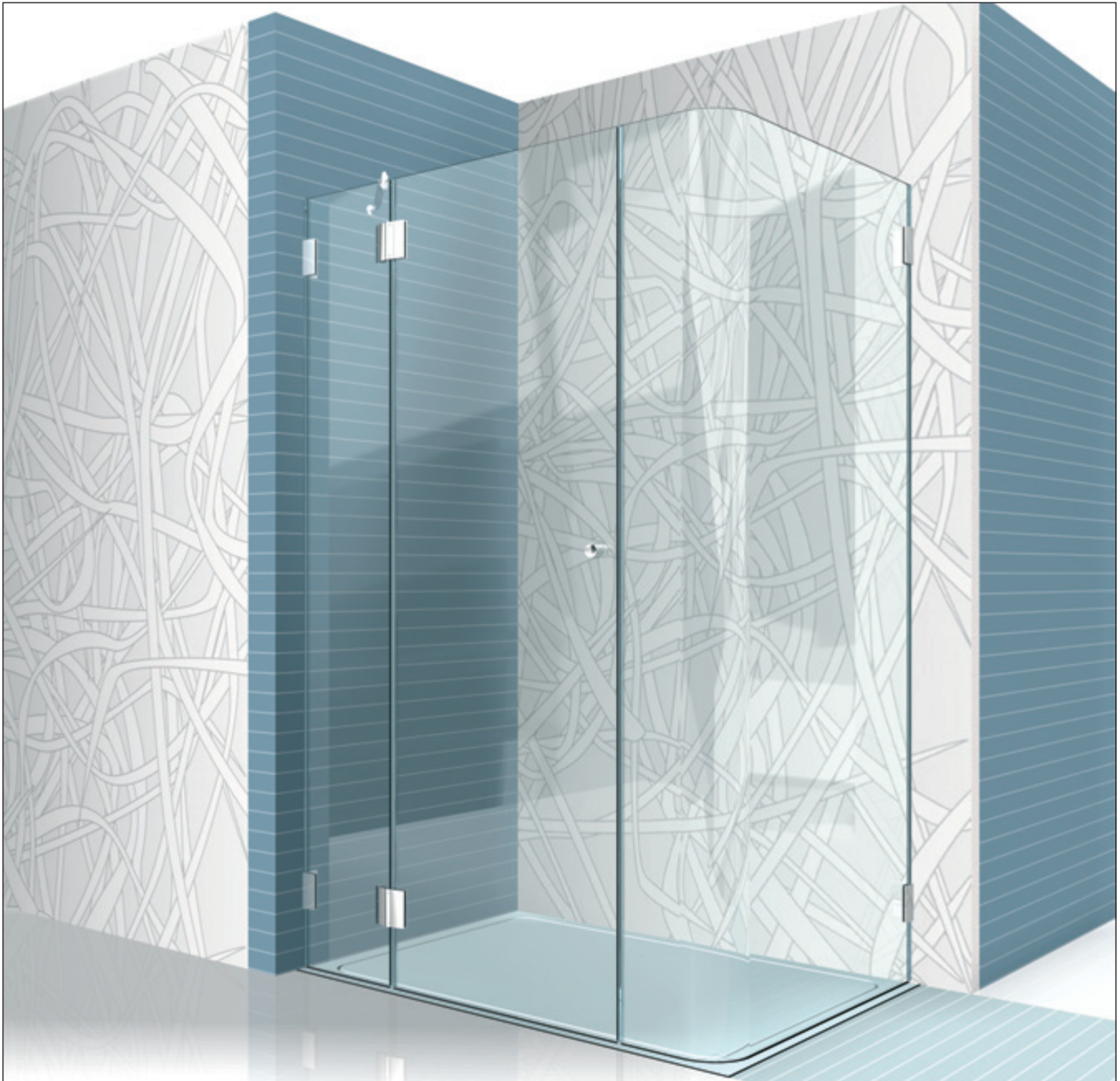

Anwendungsbeispiel Set 3-212/
application sample Set 3-212

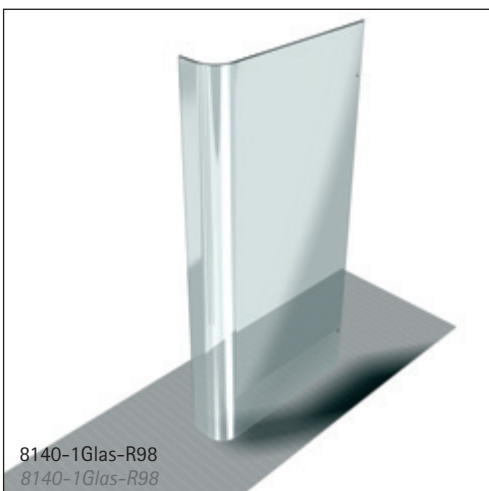

8140-1Glas-R98
8140-1Glas-R98



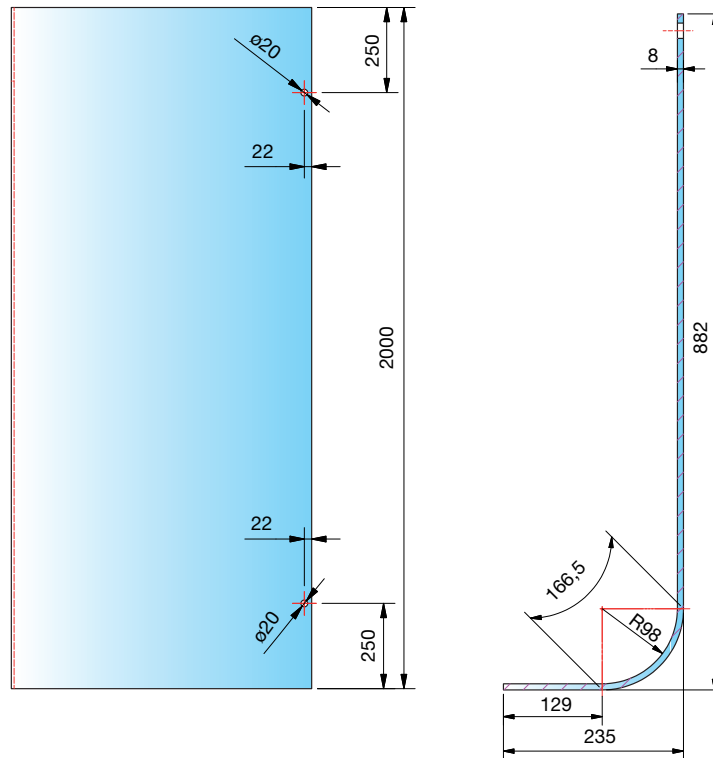

ESG 8mm klar mit 2 Bohrungen ø 20mm, alle Kanten geschliffen und poliert
tempered safety glass 8 mm with two bores ø 20mm, all edges ground and polished

Anwendungsbeispiel für 8140-Glas-R98- Set 3-212 / application sample for 8140-Glas-R98- Set 3-212

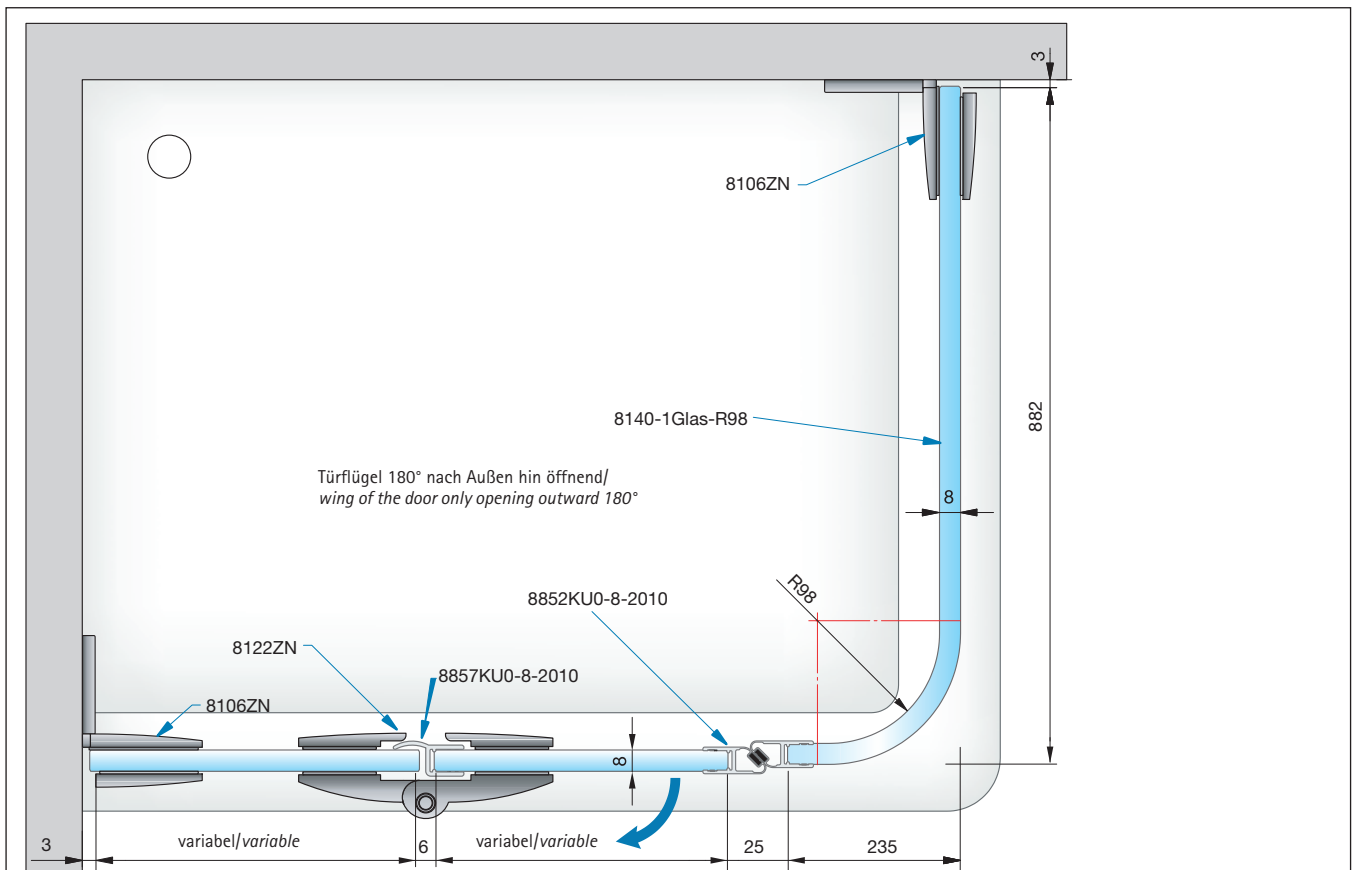

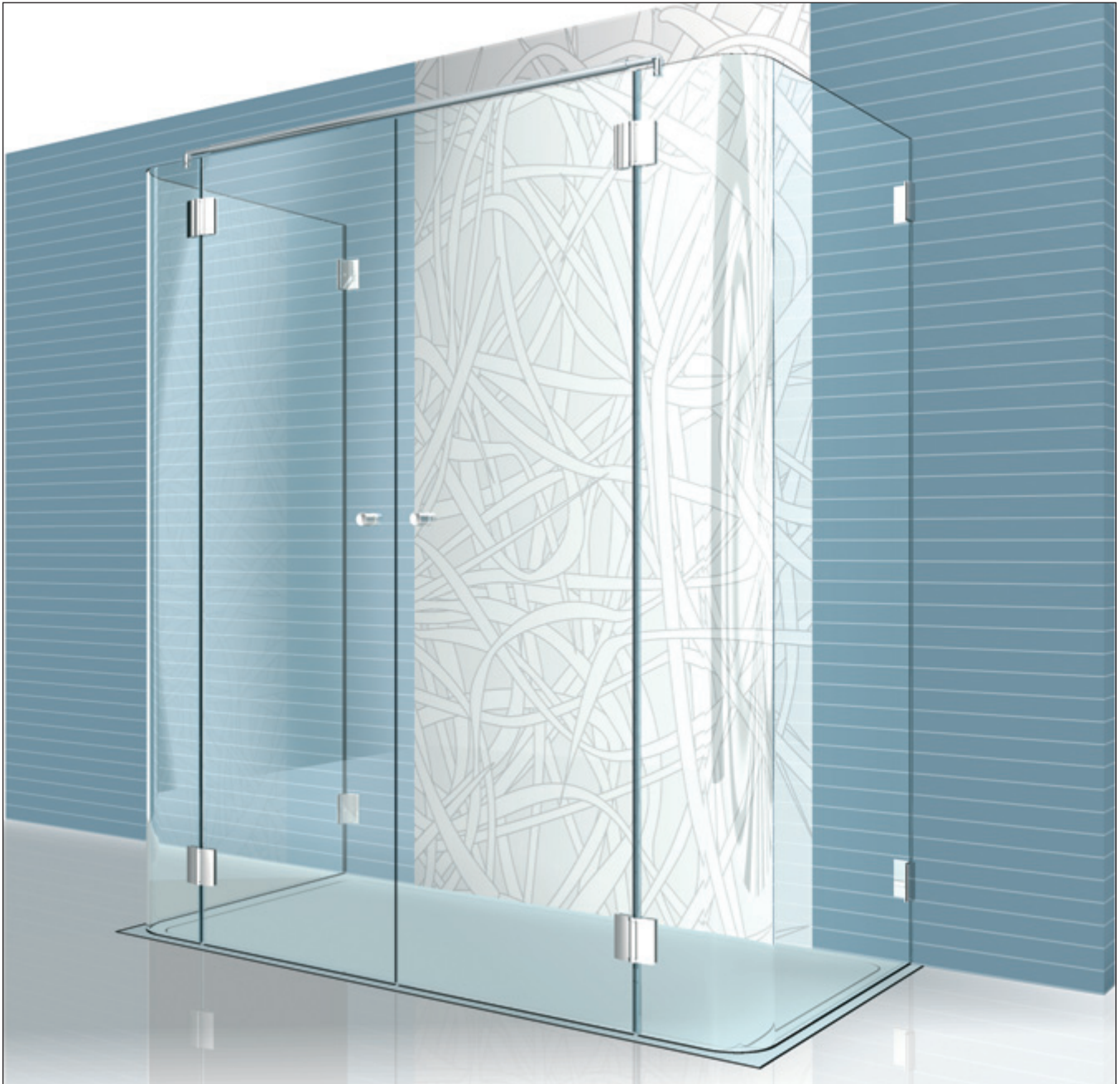

Anwendungsbeispiel Set 3-407/
application sample Set 3-407

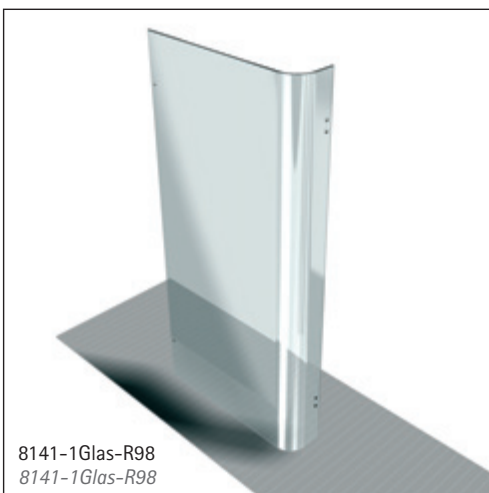

8141-1Glas-R98
8141-1Glas-R98

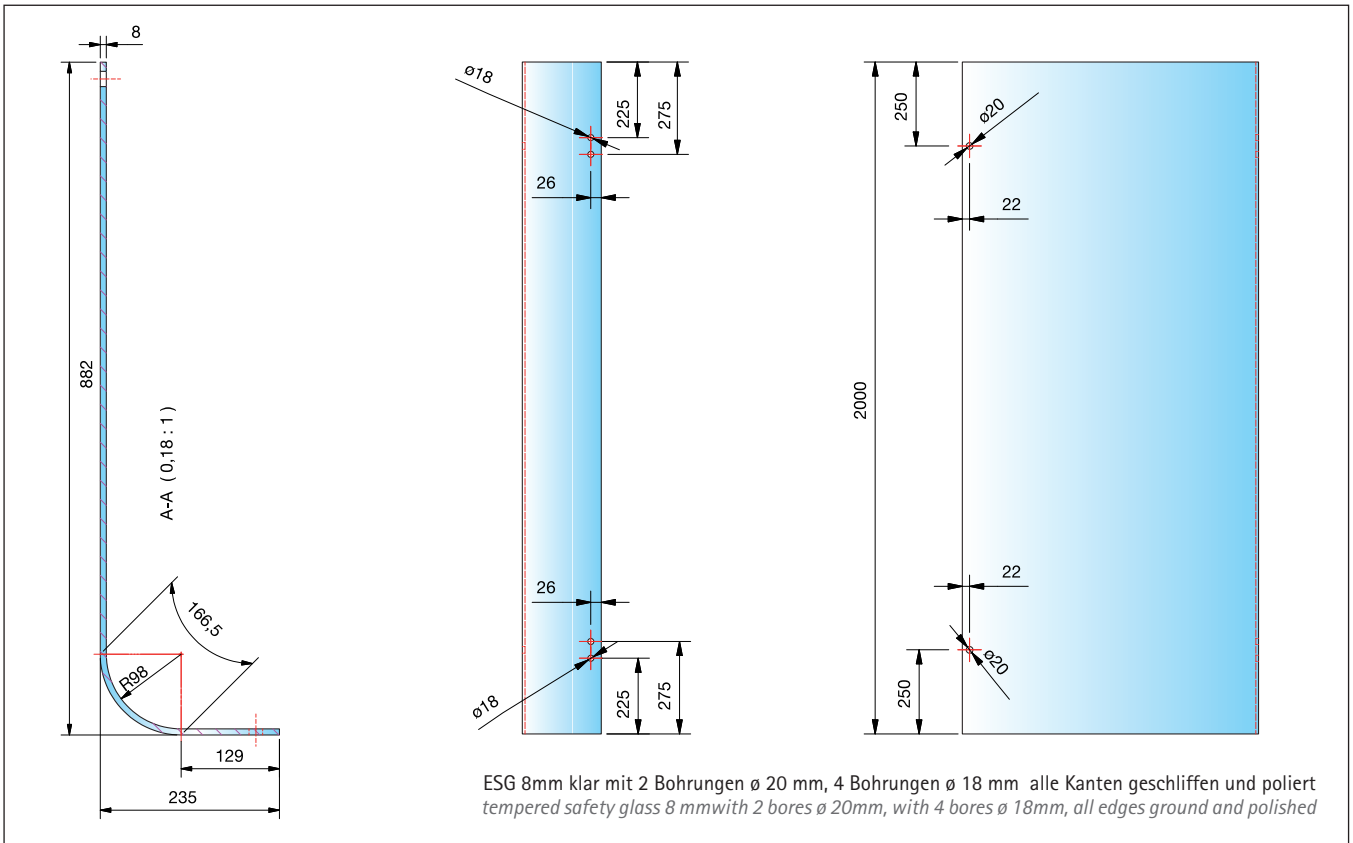

Anwendungsbeispiel für 8141-1Glas-R98 – Set 3-407 / *application sample for glass panel – Set 3-407*

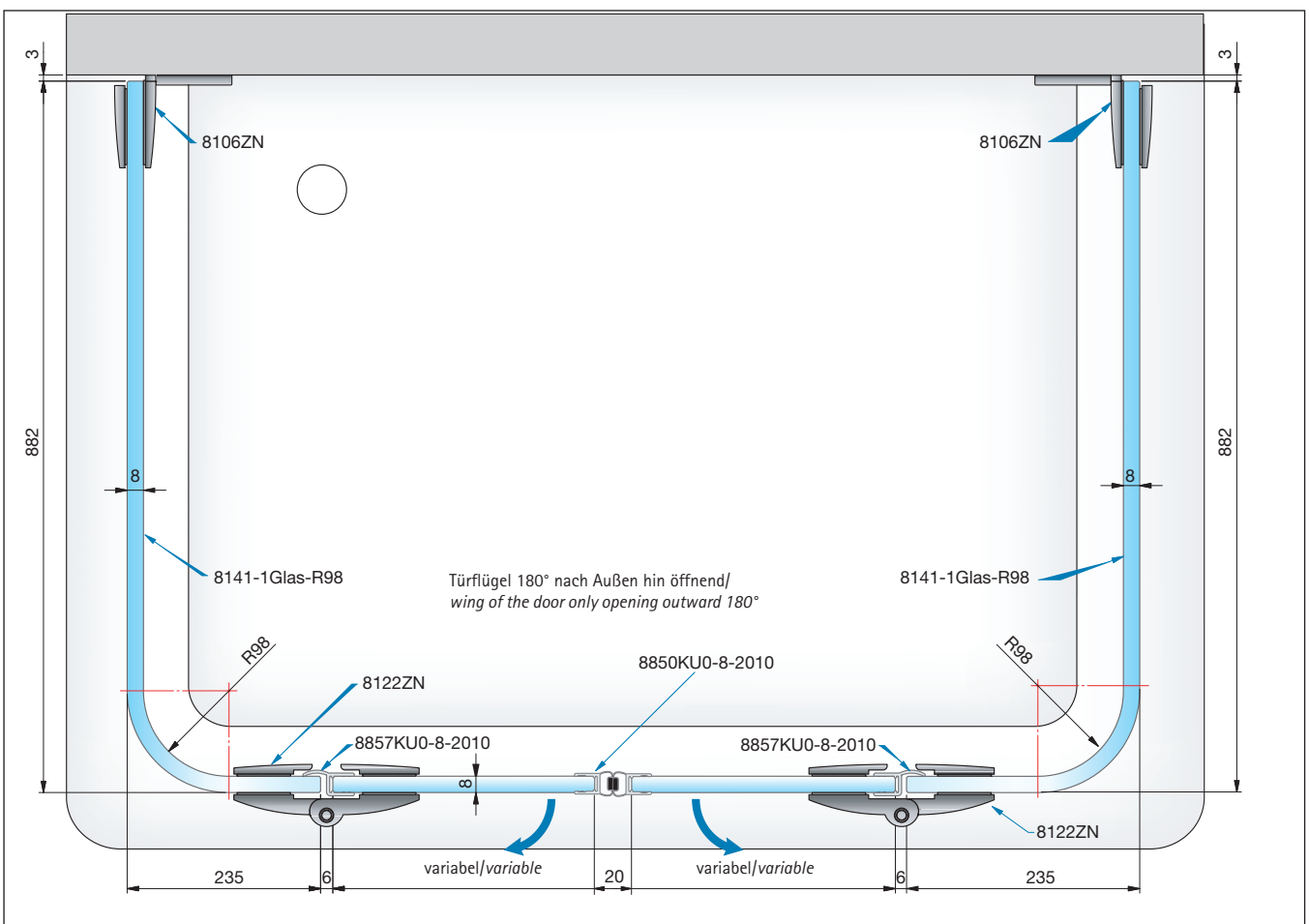

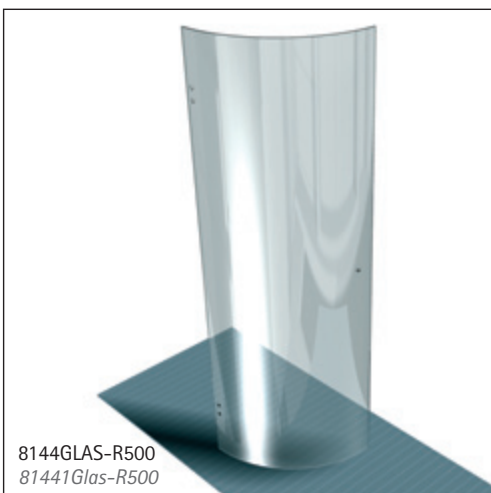
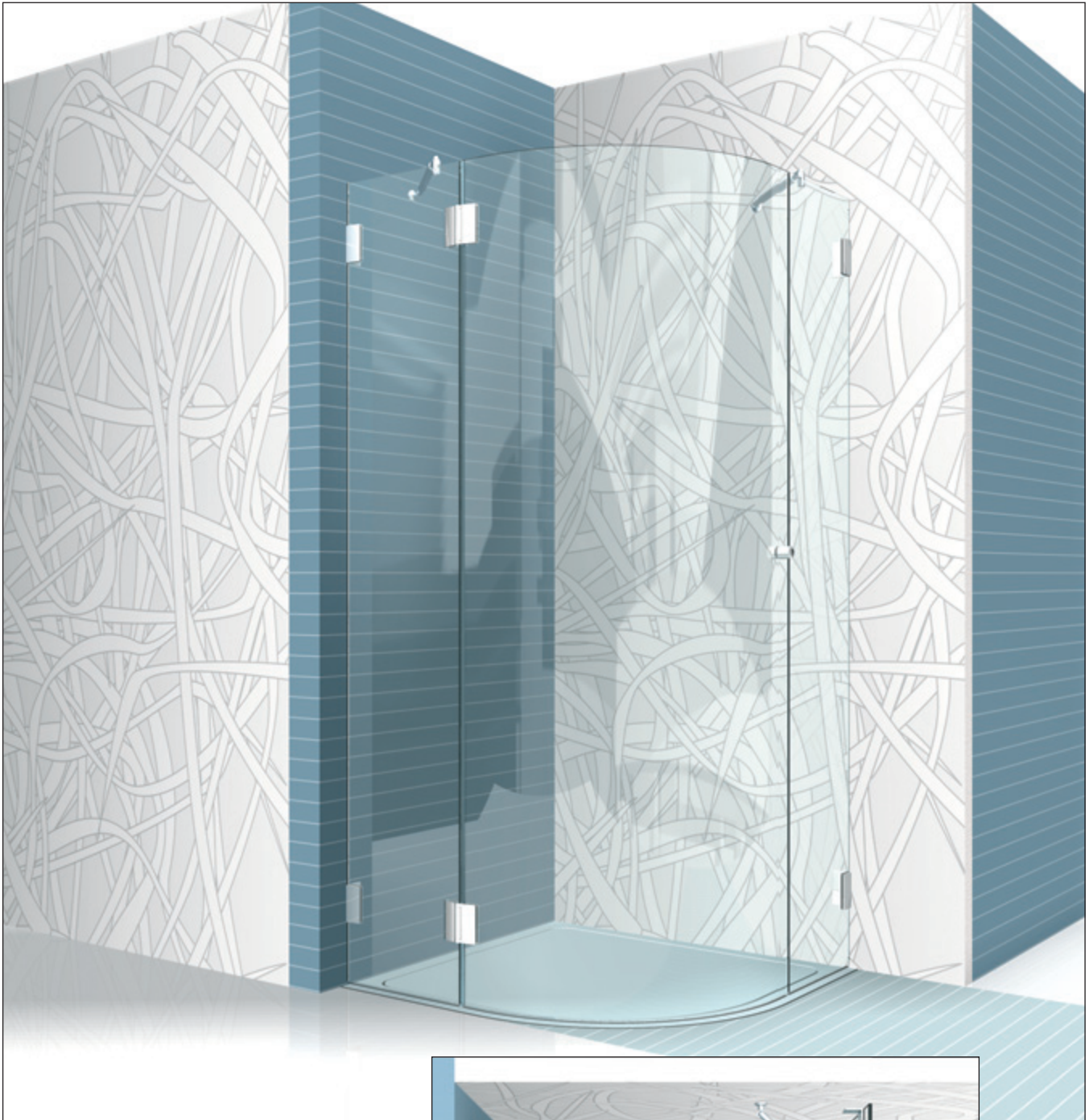

8144GLAS-R500
81441Glas-R500

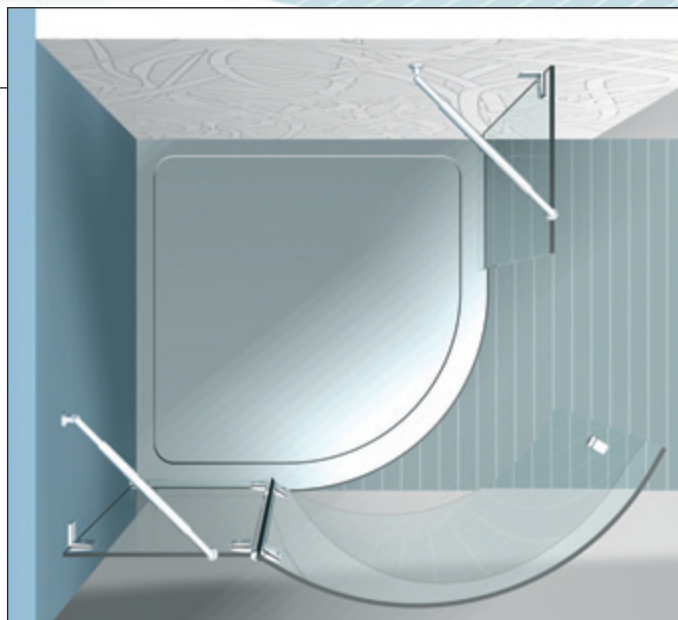

Anwendungsbeispiel für Set 5-501/*application sample for Set 5-501*

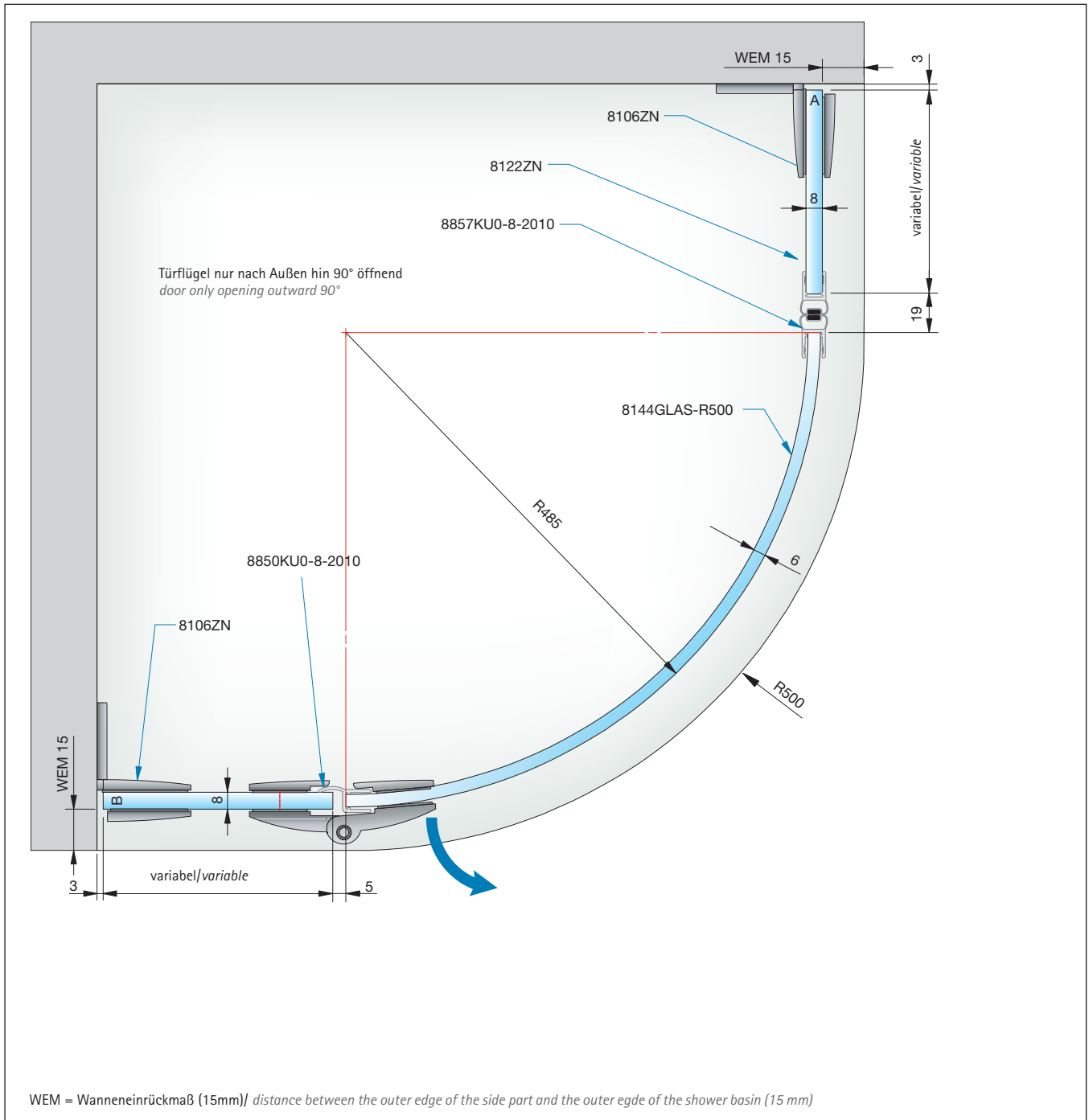

Berechnung der Glasseitenteilbreite	Griffseite/ <i>door handle side</i>	1000	Bandseite/ <i>hinge side</i>	1000
<i>Calculation of the width of the glass side panel</i>	WEM	-15	WEM	-15
	Radius Glas Außen <i>radius glass outer edge</i>	-485	Radius Glas Außen <i>radius glass outer edge</i>	-485
	Wandabstand/ <i>wall distance</i>	-3	Wandabstand/ <i>wall distance</i>	-3
	Dichtprofil/ <i>sealing profile</i>	-19	Dichtprofil/ <i>sealing profile</i>	-5
	Seitenteil (A)/ <i>side panel (A)</i>	= 478	Seitenteil (B)/ <i>side panel (B)</i>	= 492

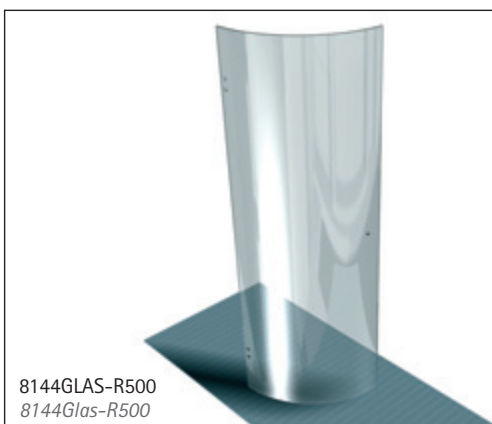
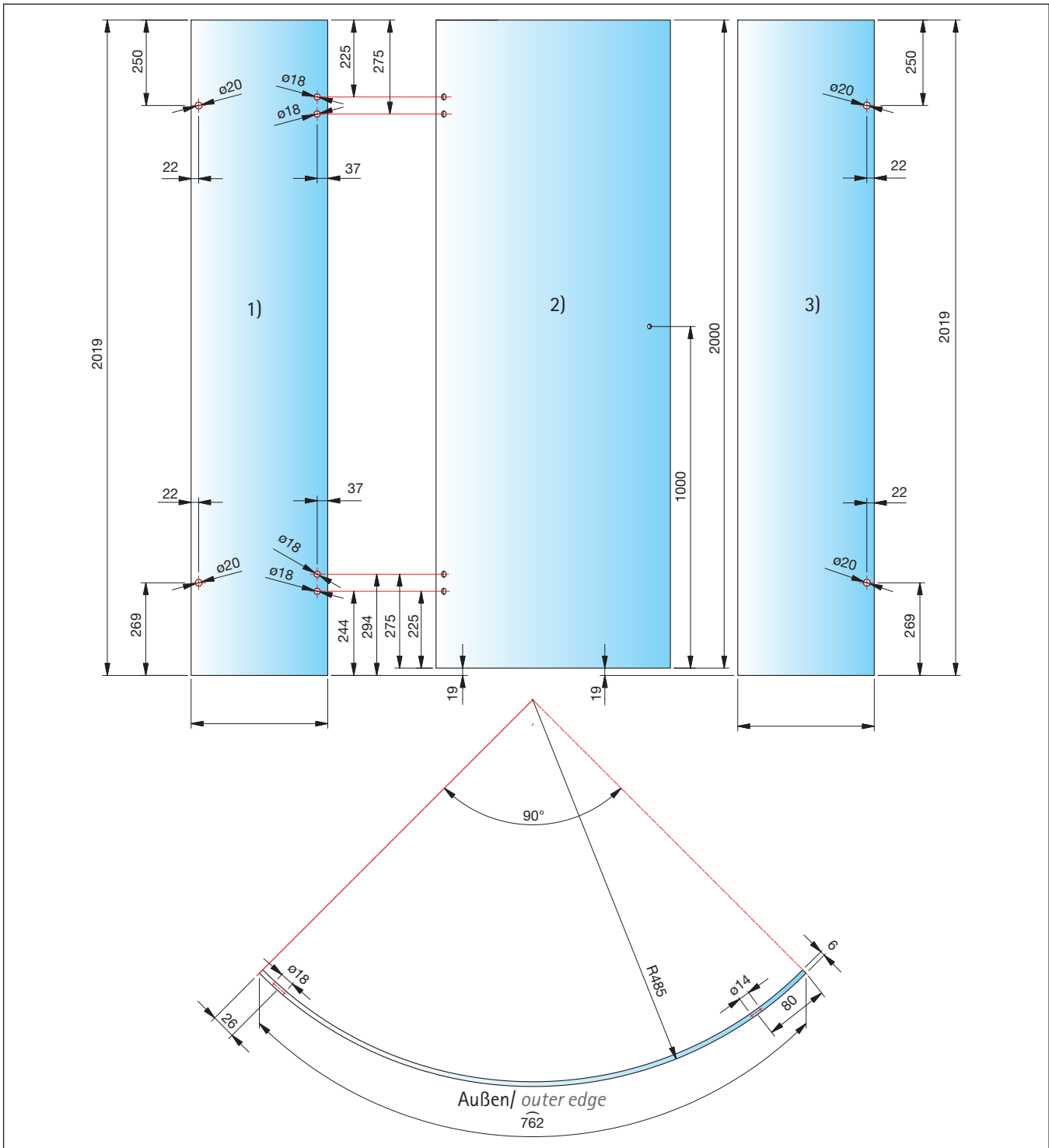

- 1) ESG 8 mm
 2 Bohrungen/bores – \varnothing 20 mm
 4 Bohrungen/bores – \varnothing 18 mm
- 2) ESG 6 mm
 1 Bohrungen/bores – \varnothing 14 mm
 4 Bohrungen/bores – \varnothing 18 mm
- 3) ESG 8 mm
 2 Bohrungen/bores – \varnothing 20 mm

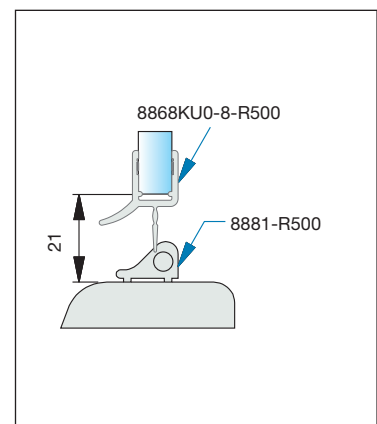

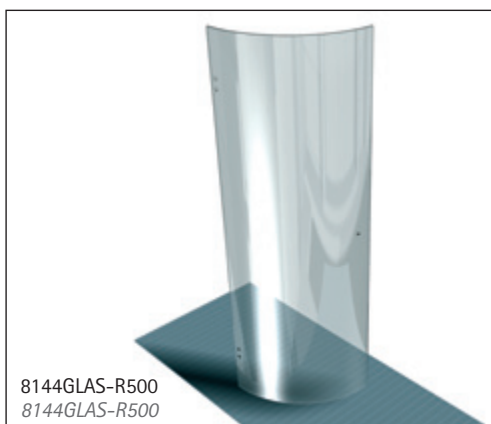
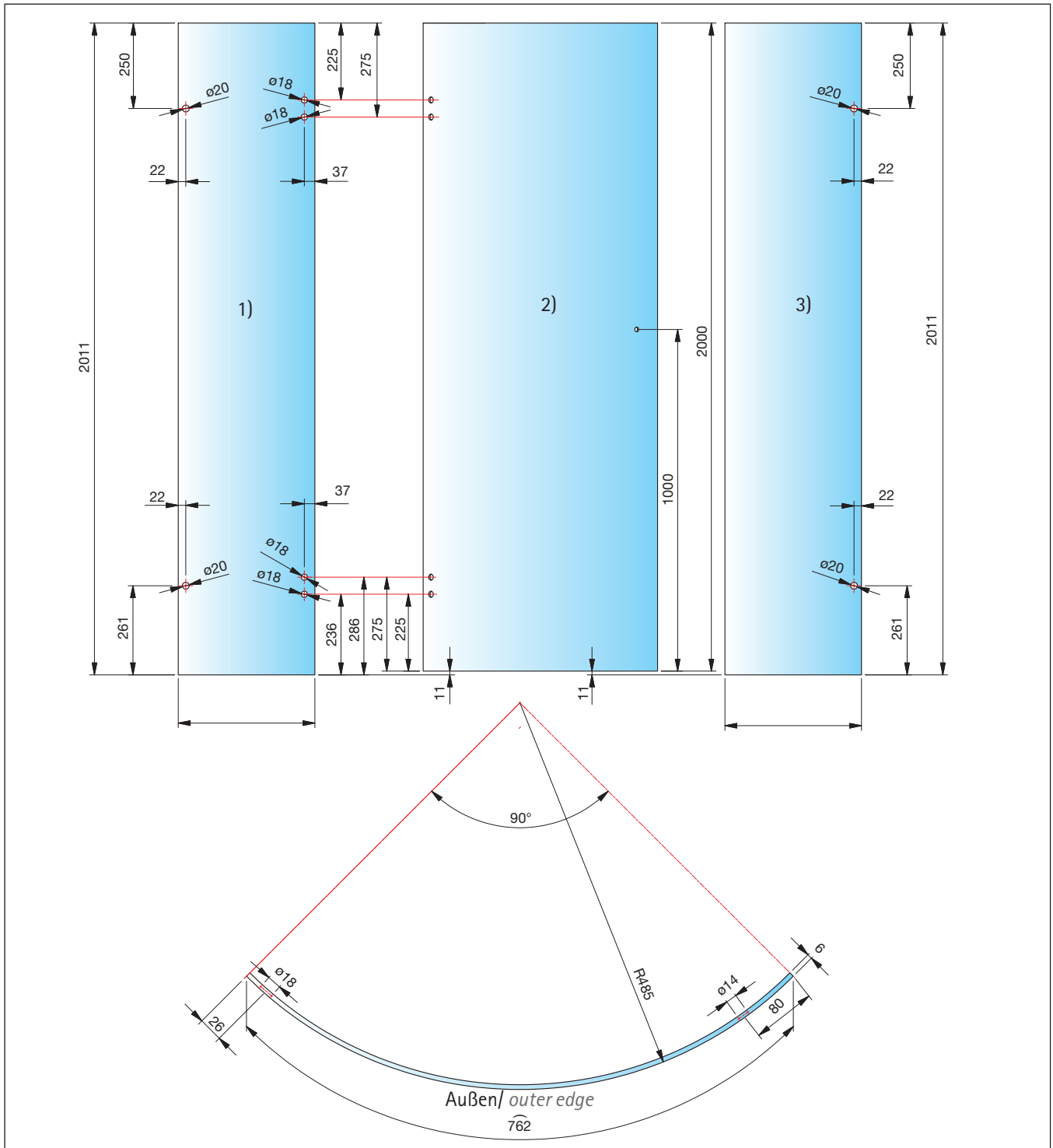

- 1) ESG 8 mm
2 Bohrungen/*bores* - \varnothing 20 mm
4 Bohrungen/*bores* - \varnothing 18 mm
- 2) ESG 6 mm
1 Bohrungen/*bores* - \varnothing 14 mm
4 Bohrungen/*bores* - \varnothing 18 mm
- 3) ESG 8 mm
2 Bohrungen/*bores* - \varnothing 20 mm

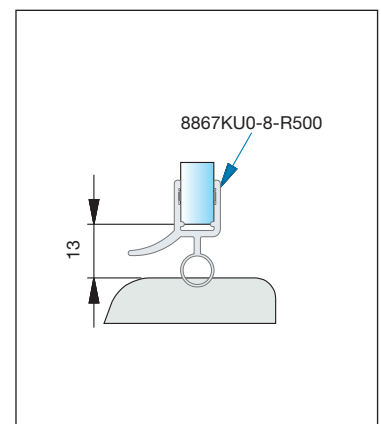

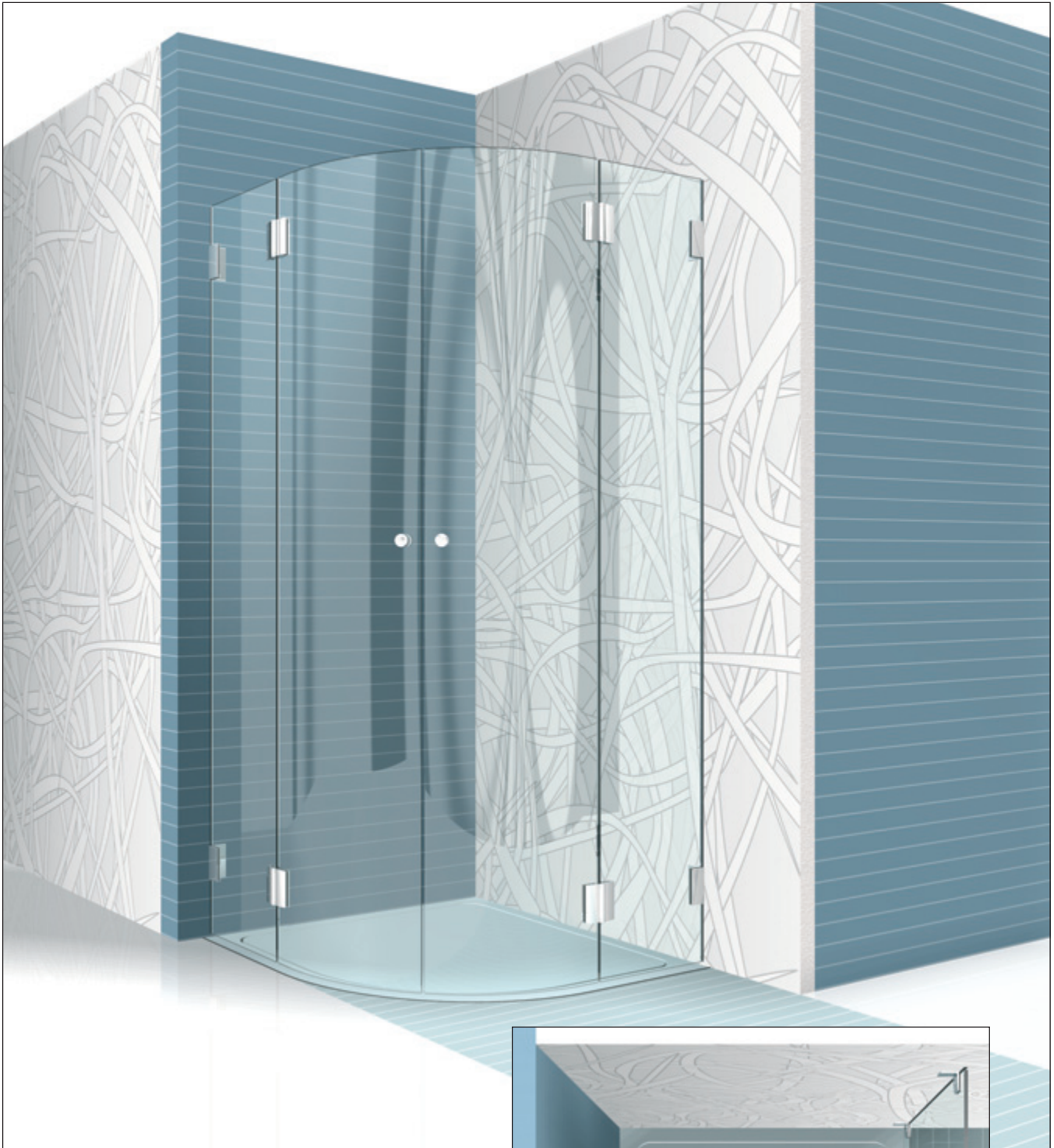

Anwendungsbeispiel für Set 5-502/application sample for Set 5-502

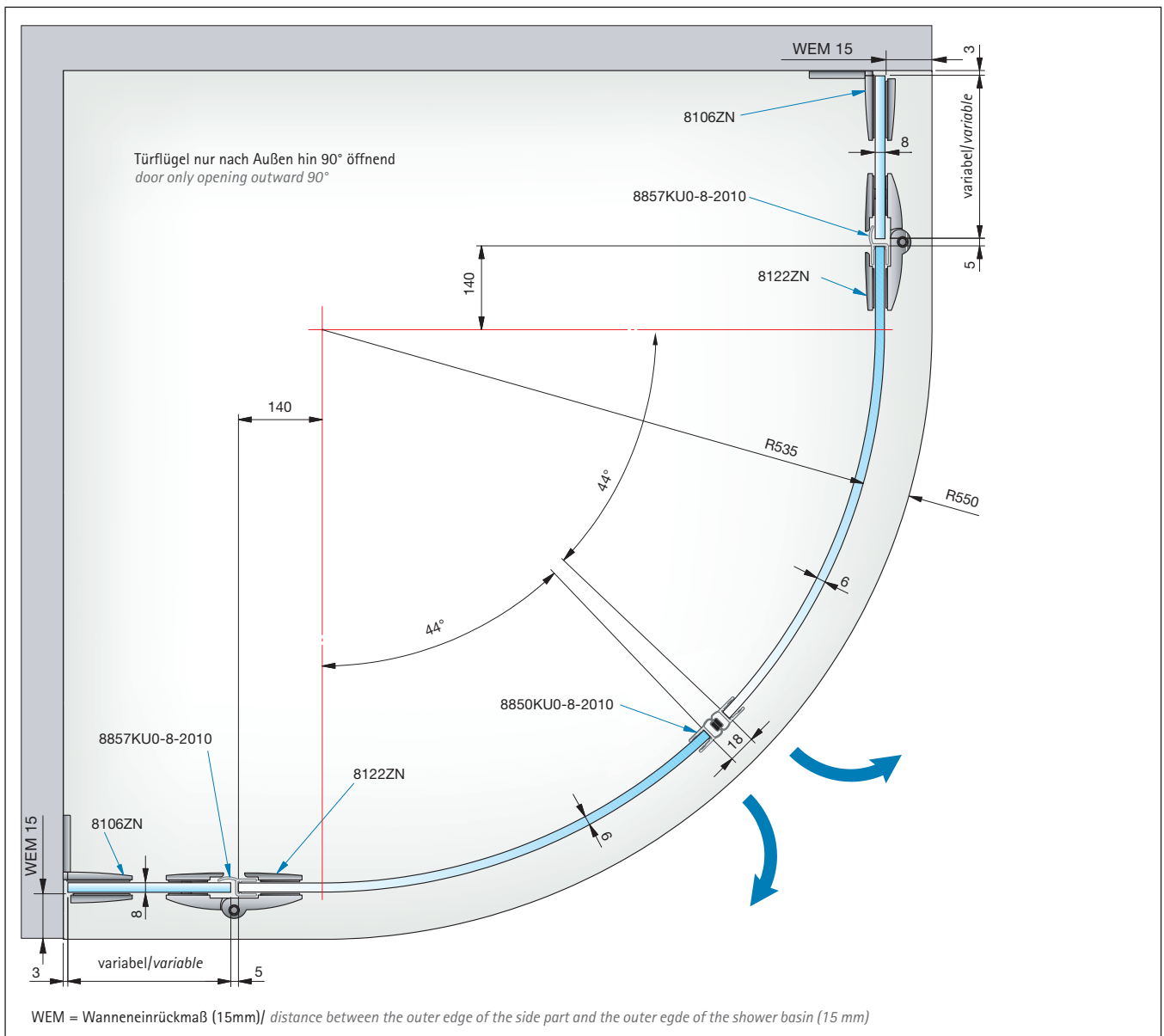

Berechnung der Glasseitenteilbreite
Calculation of the width of the glass side panel

Duschtassenbreite (A)/ width of the shower basin (A)	1000
WEM	-15
Radius Glas Außen/ radius glass outer edge	-535
Schenkel Rundglas/ Shank round glass	-140
Wandabstand/wall distance	-3
Dichtprofil/sealing profile	-5
Seitenteilbreite (A)/side panel width(A) = 302	

Duschtassenbreite (B)/ width of the shower basin (B)	1000
WEM	-15
Radius Glas Außen/ radius glass outer edge	-535
Schenkel Rundglas/ Shank round glass	-140
Wandabstand/wall distance	-3
Dichtprofil/sealing profile	-5
Seitenteilbreite (B)/side panel width(B) = 302	

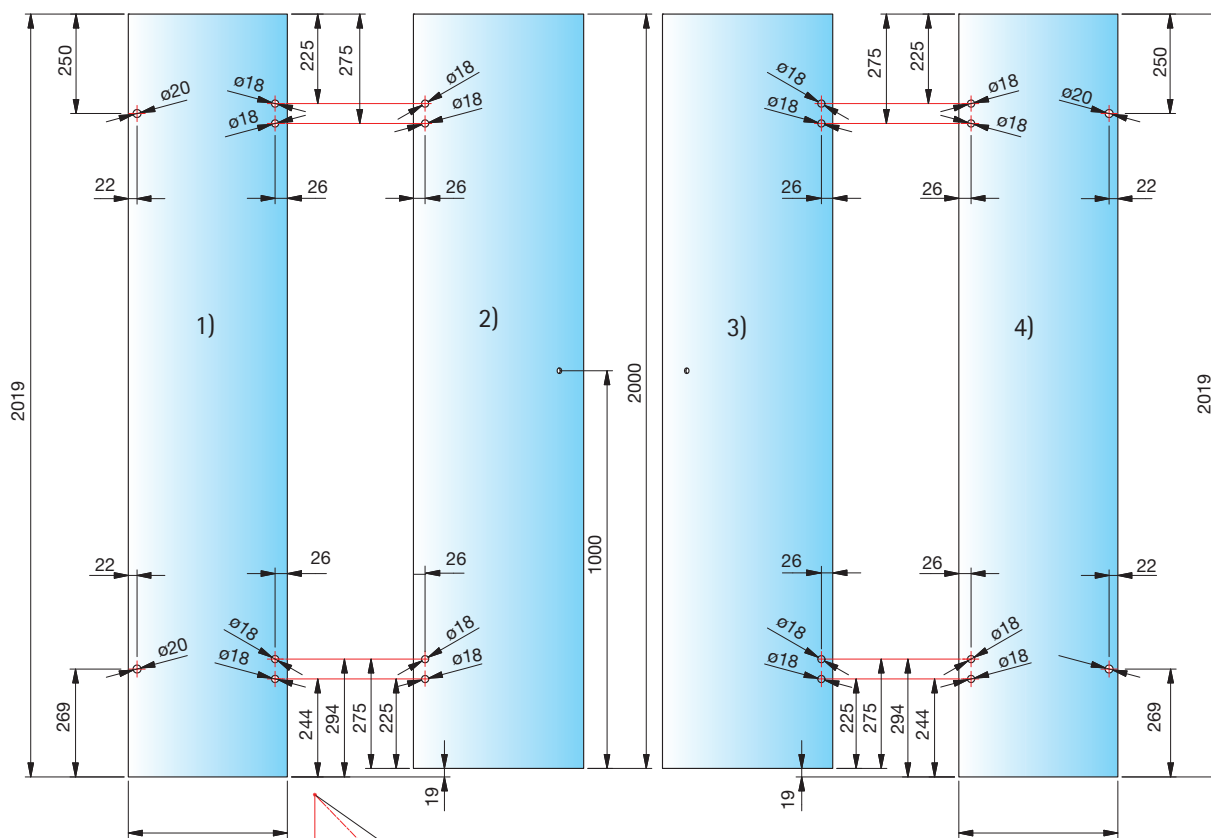

Die linke und rechte Tür ist gleich!
 left and right doors are the same

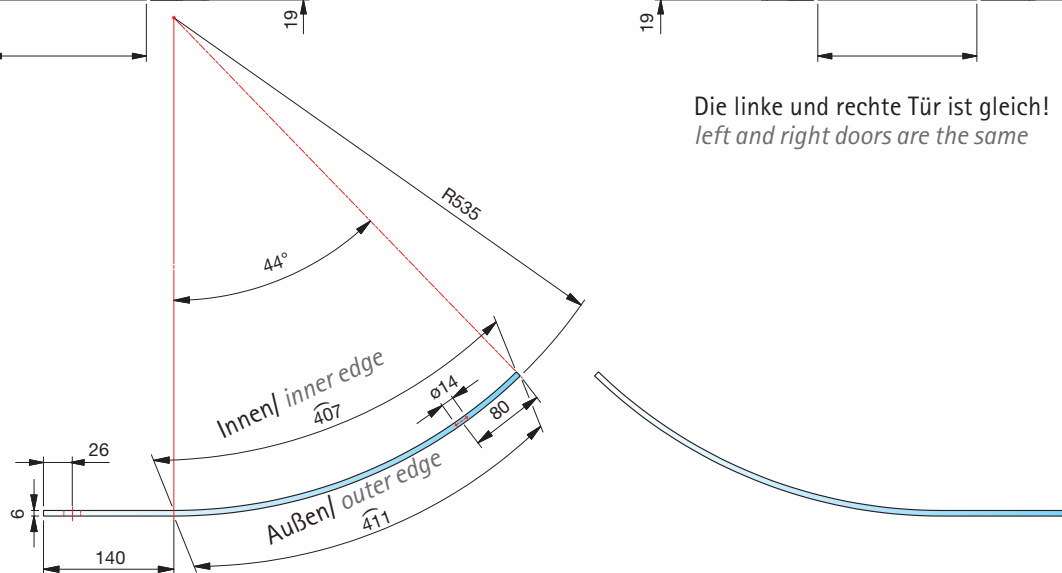

- 1) ESG 8 mm
 2 Bohrungen/bores - \varnothing 20 mm
 4 Bohrungen/bores - \varnothing 18 mm
- 2) ESG 6 mm
 1 Bohrungen/bores - \varnothing 14 mm
 4 Bohrungen/bores - \varnothing 18 mm
- 3) ESG 6 mm
 1 Bohrungen/bores - \varnothing 14 mm
 4 Bohrungen/bores - \varnothing 18 mm
- 4) ESG 8 mm
 2 Bohrungen/bores - \varnothing 20 mm
 4 Bohrungen/bores - \varnothing 18 mm

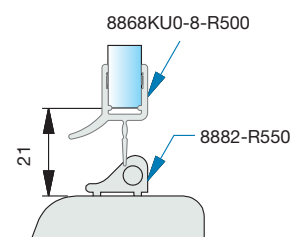

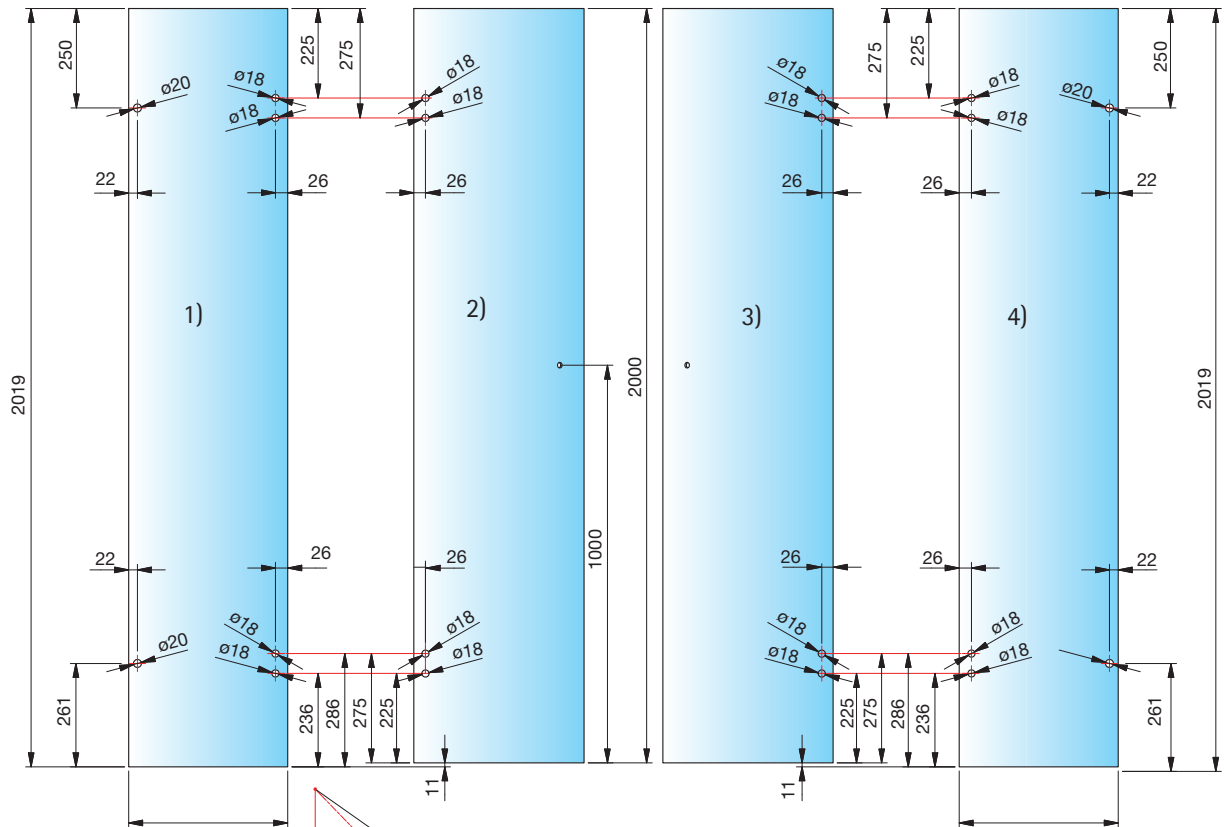

Die linke und rechte Tür ist gleich!
left and right doors are the same

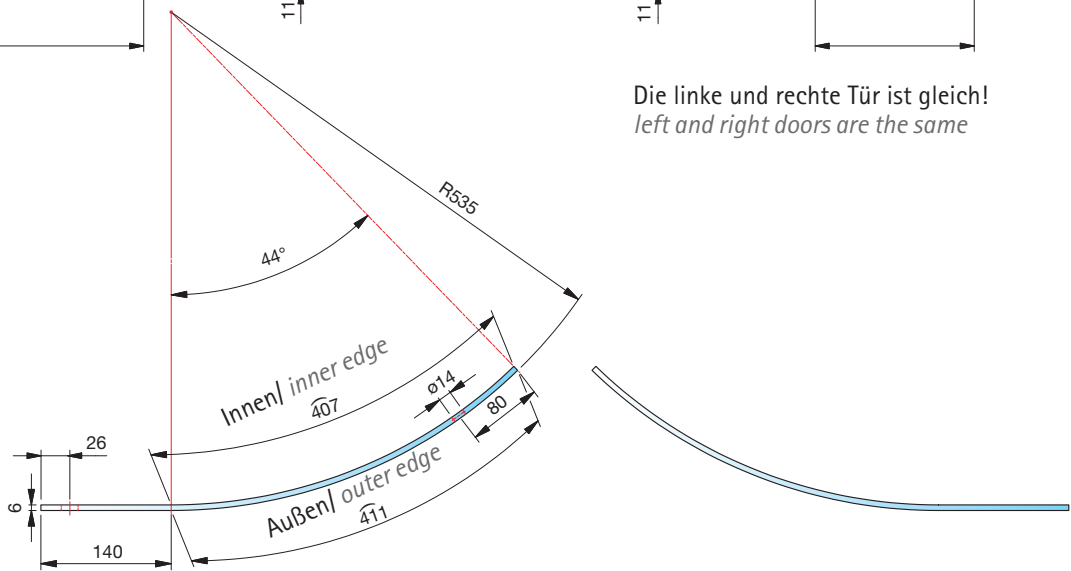

- 1) ESG 8 mm
2 Bohrungen/bores - \varnothing 20 mm
4 Bohrungen/bores - \varnothing 18 mm
- 2) ESG 6 mm
1 Bohrungen/bores - \varnothing 14 mm
4 Bohrungen/bores - \varnothing 18 mm
- 3) ESG 6 mm
1 Bohrungen/bores - \varnothing 14 mm
4 Bohrungen/bores - \varnothing 18 mm
- 4) ESG 8 mm
2 Bohrungen/bores - \varnothing 20 mm
4 Bohrungen/bores - \varnothing 18 mm

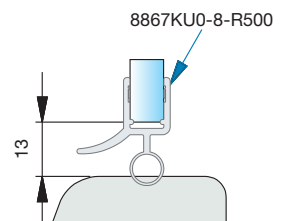

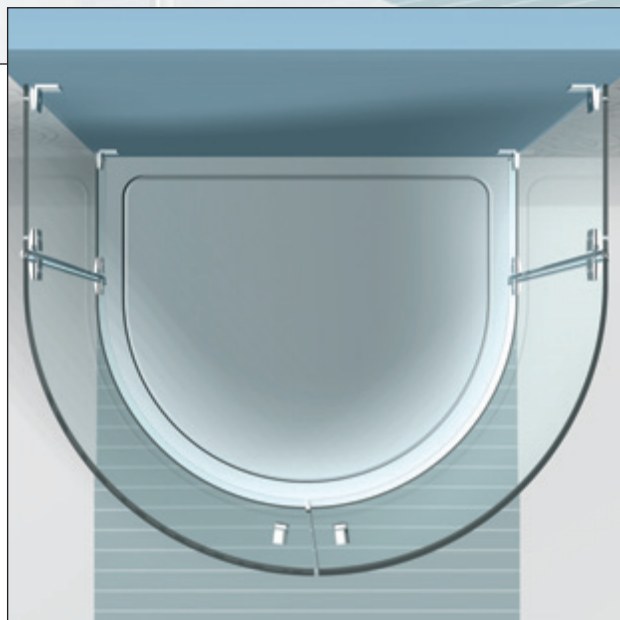
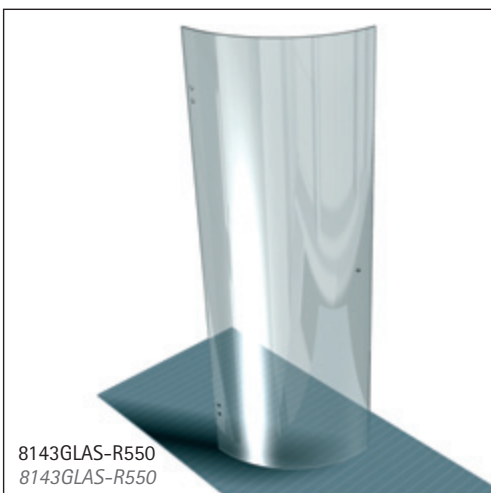

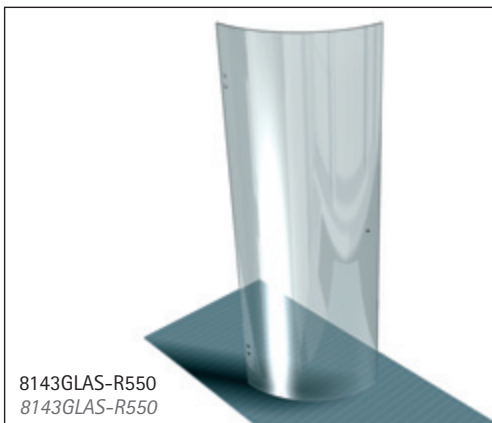
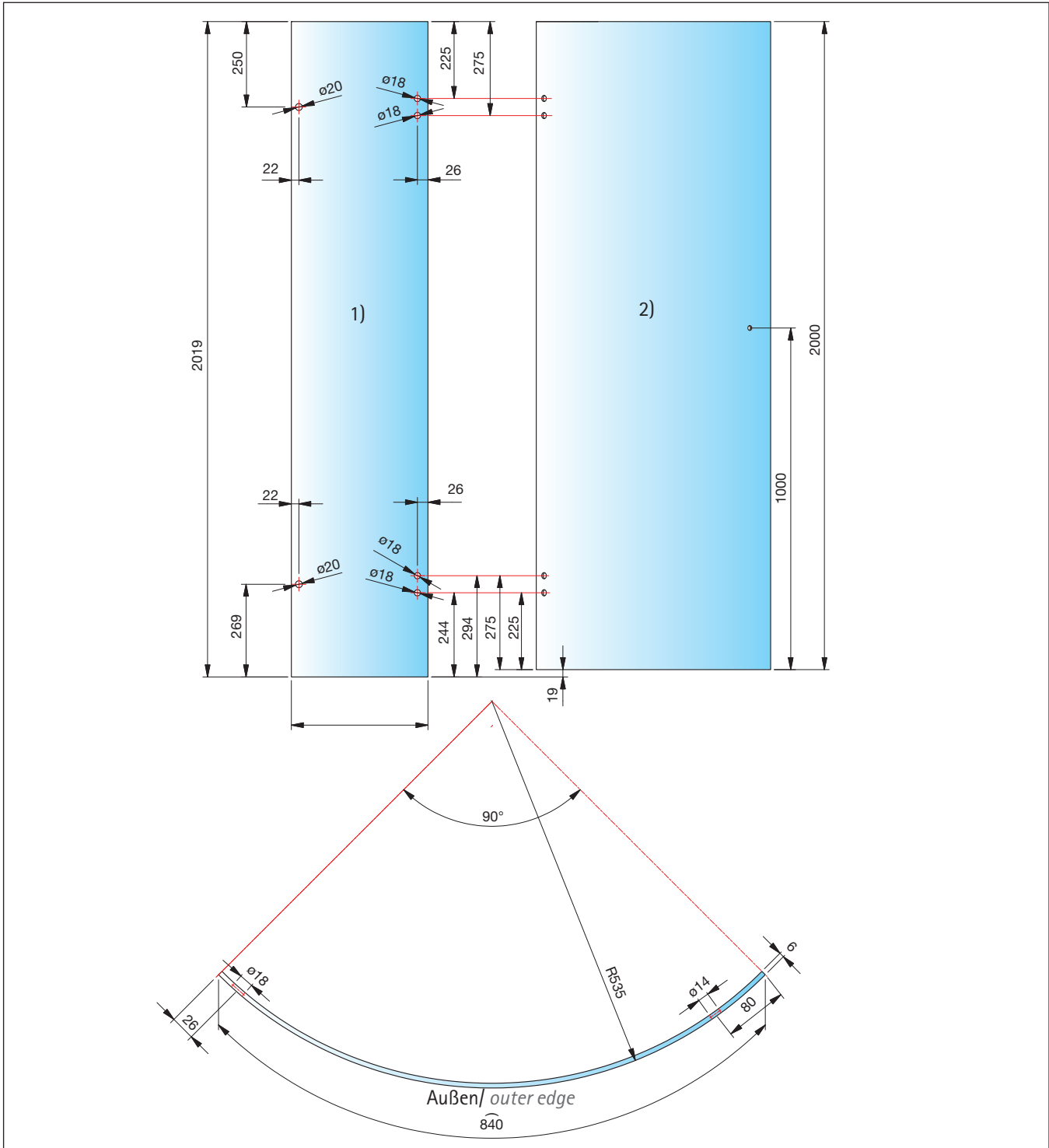

- 1) ESG 8 mm
- 2 Bohrungen/bores - ø 20 mm
- 4 Bohrungen/bores - ø 18 mm
- 2) ESG 6 mm
- 1 Bohrungen/bores - ø 14 mm
- 4 Bohrungen/bores - ø 18 mm

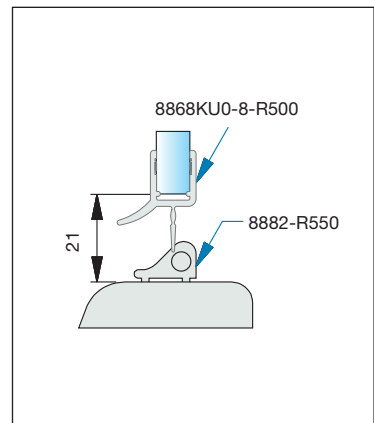

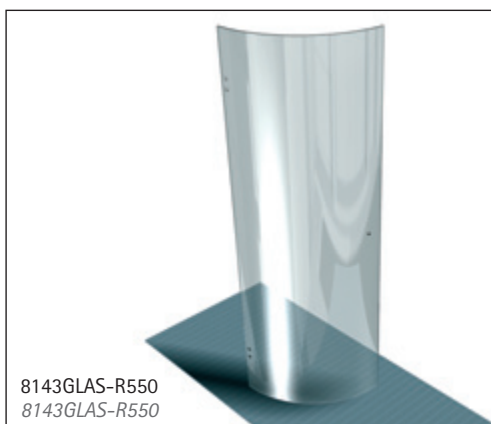
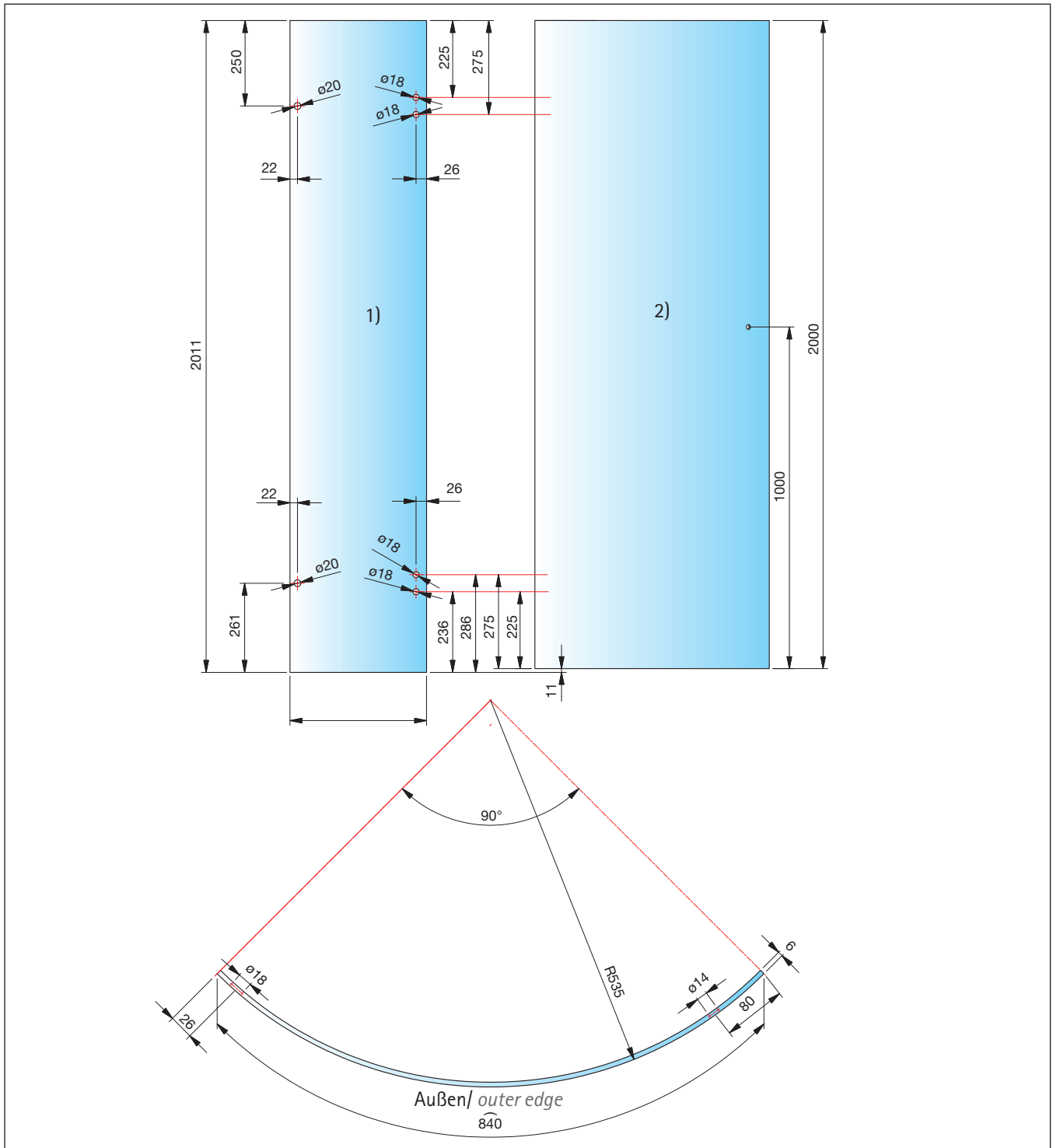

- 1) ESG 8 mm
2 Bohrungen/*bores* - \varnothing 20 mm
4 Bohrungen/*bores* - \varnothing 18 mm
- 2) ESG 6 mm
1 Bohrungen/*bores* - \varnothing 14 mm
4 Bohrungen/*bores* - \varnothing 18 mm

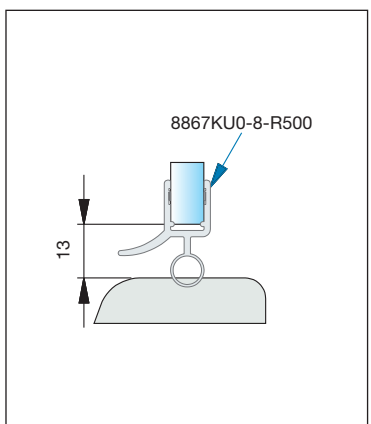

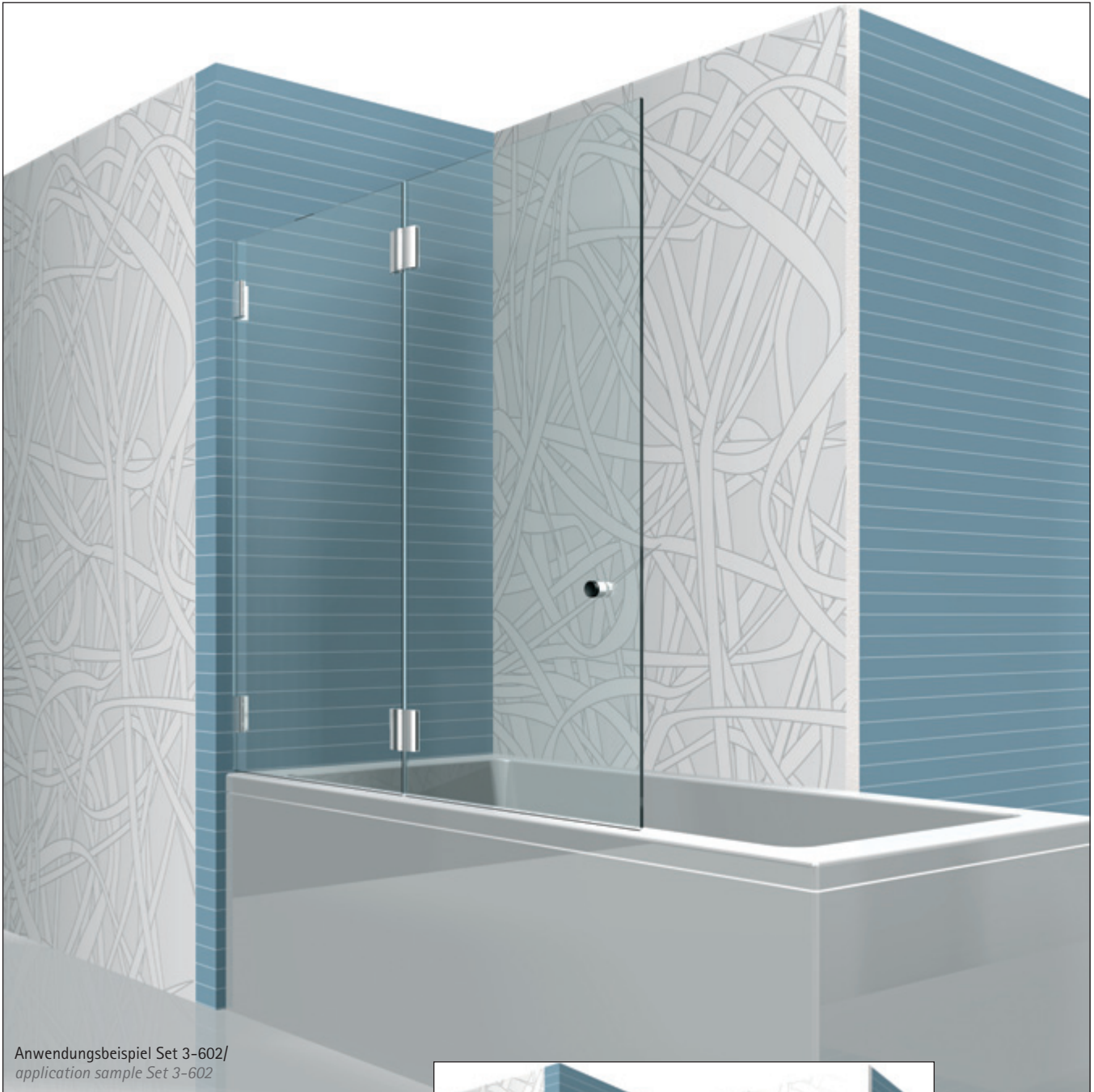

Anwendungsbeispiel Set 3-602/
application sample Set 3-602



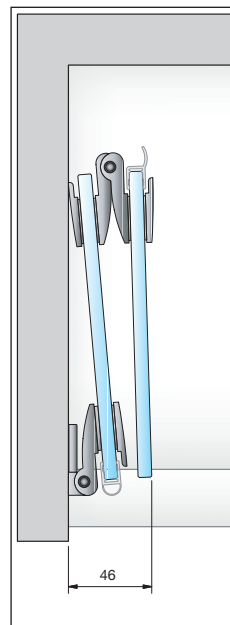
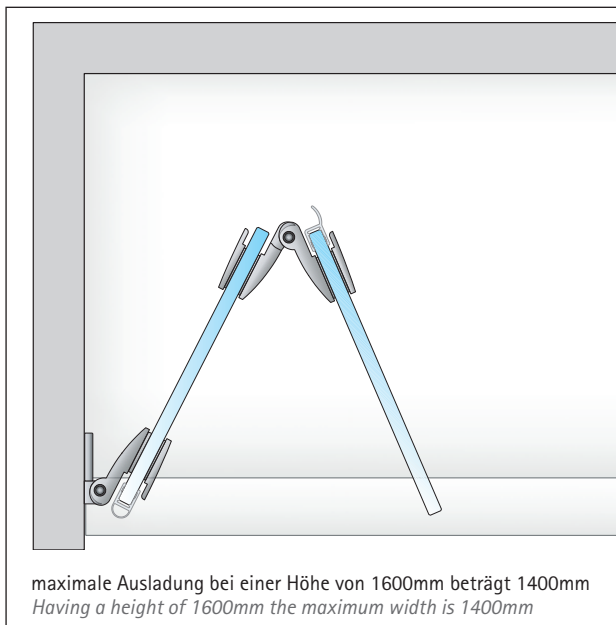
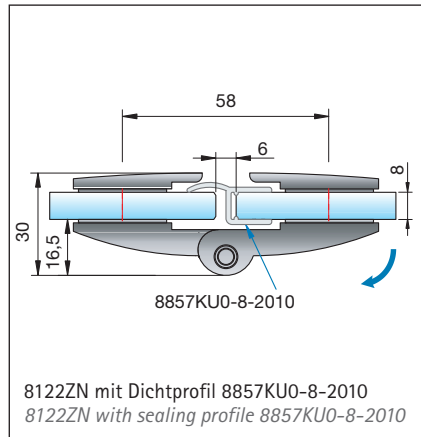
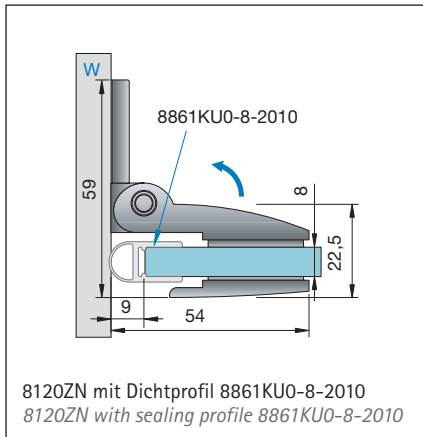

Anwendungsbeispiel für 8122-Set 3-602/application sample for 8122- Set 3-602

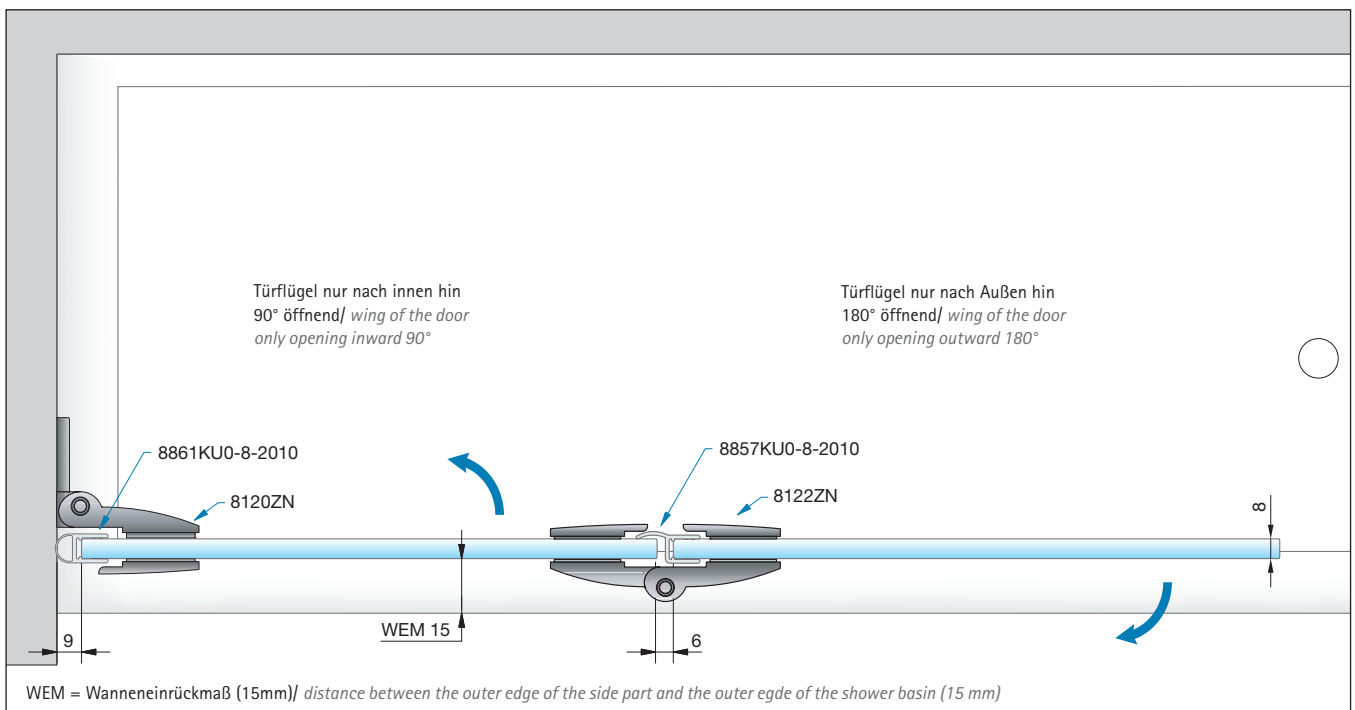



Anwendungsbeispiel Set 3-608/
application sample Set 3-608



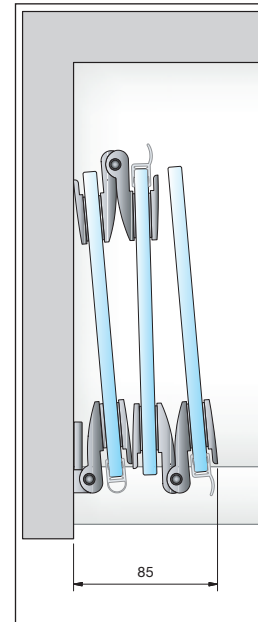
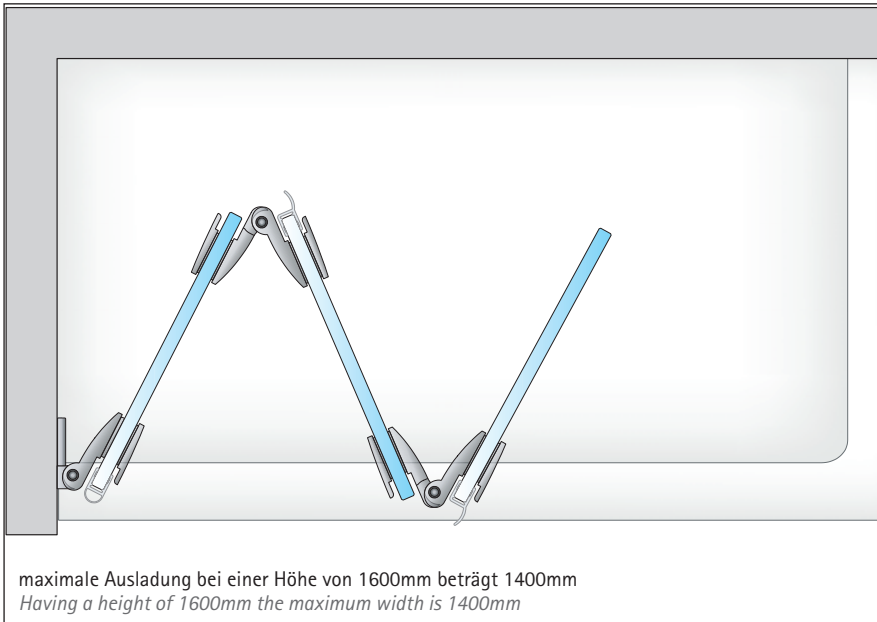
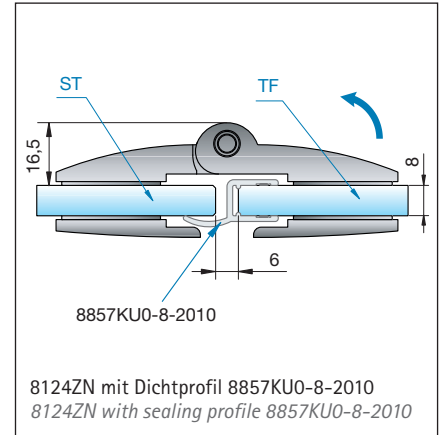
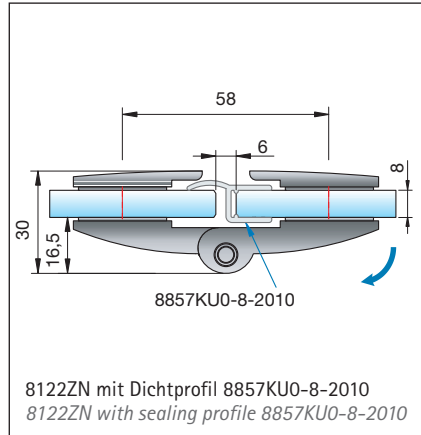
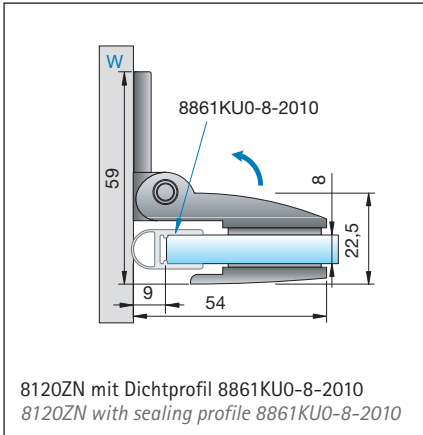

Anwendungsbeispiel für 8124ZN-180° - Set 3-608 / *application sample for 8124- Set 3-608*

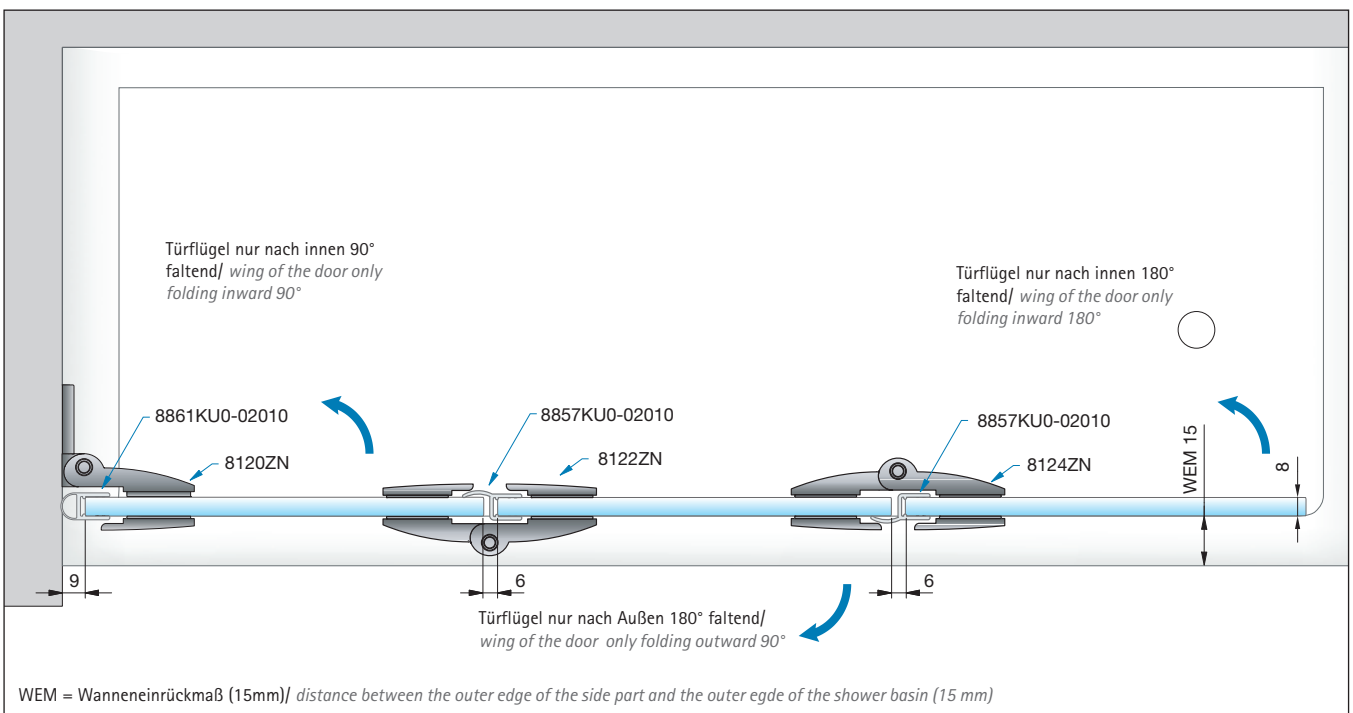



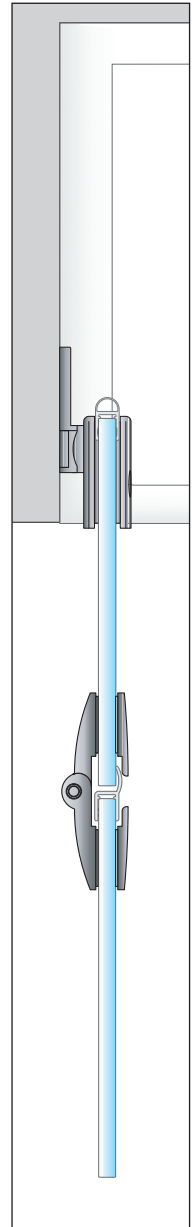
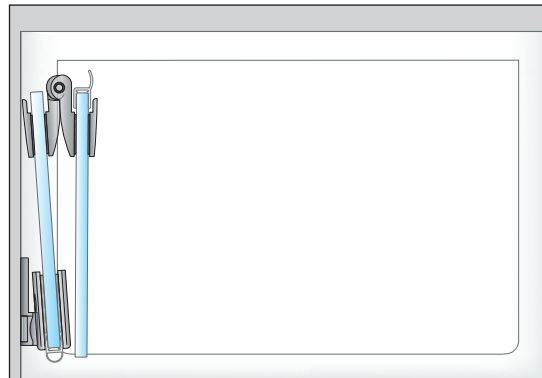
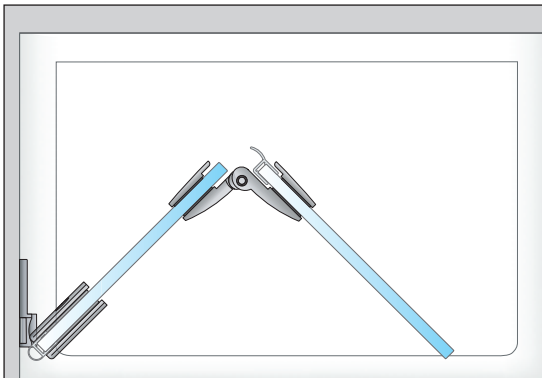
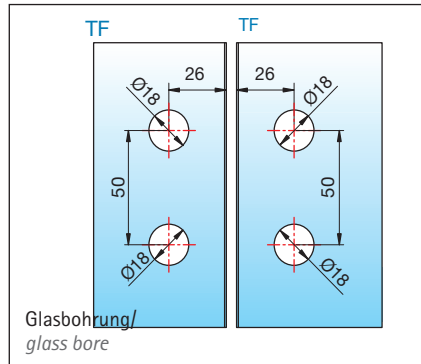
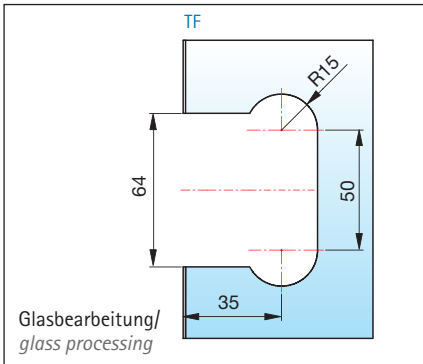
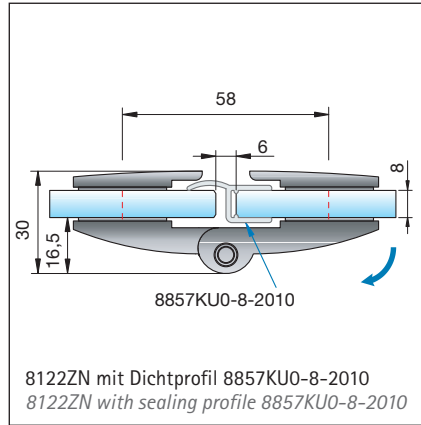
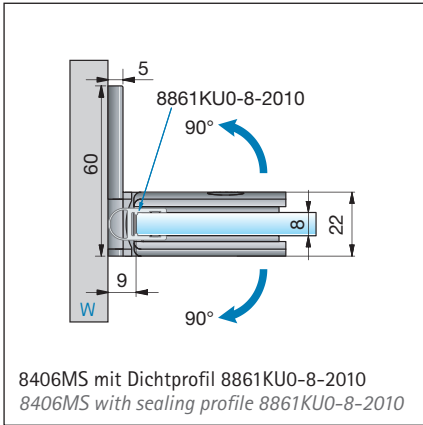

Anwendungsbeispiel / application sample

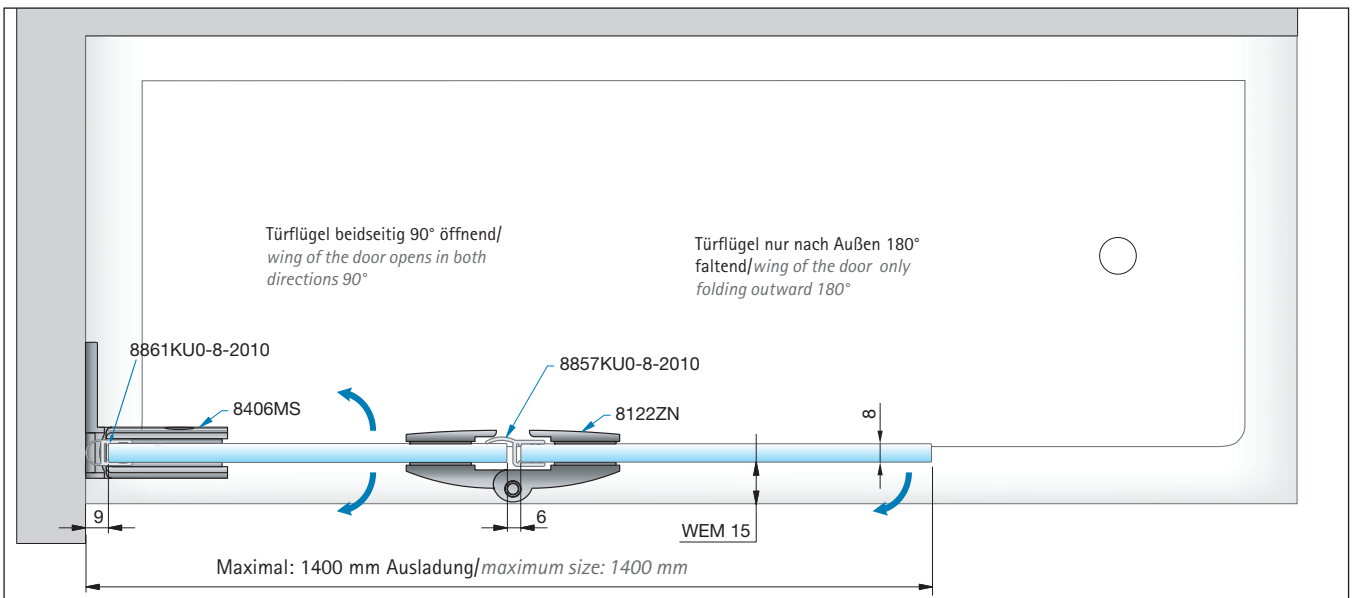



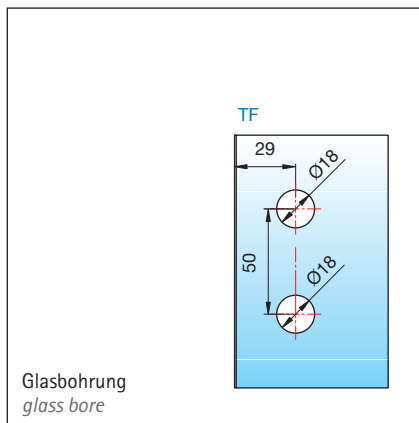
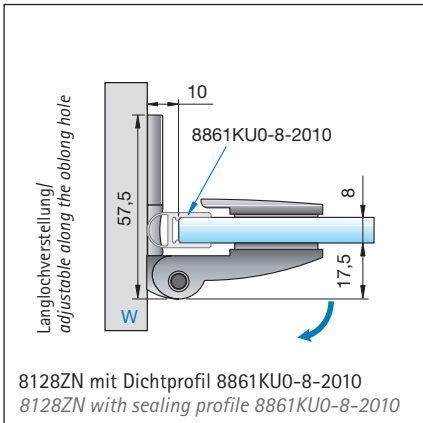
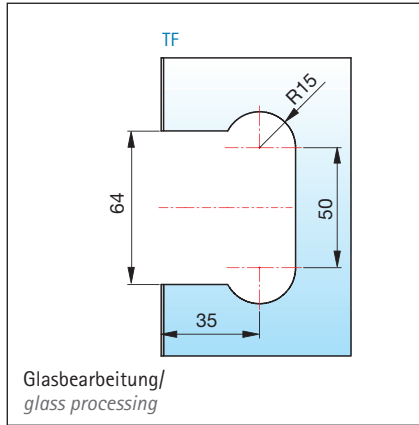
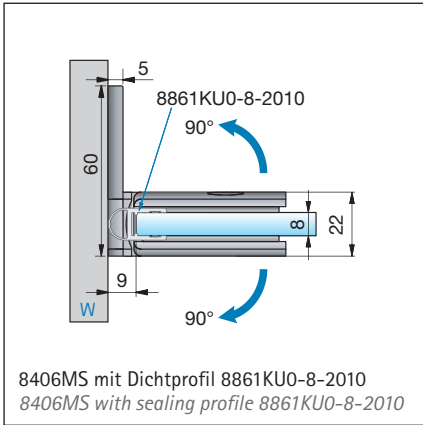

Anwendungsbeispiel/application sample

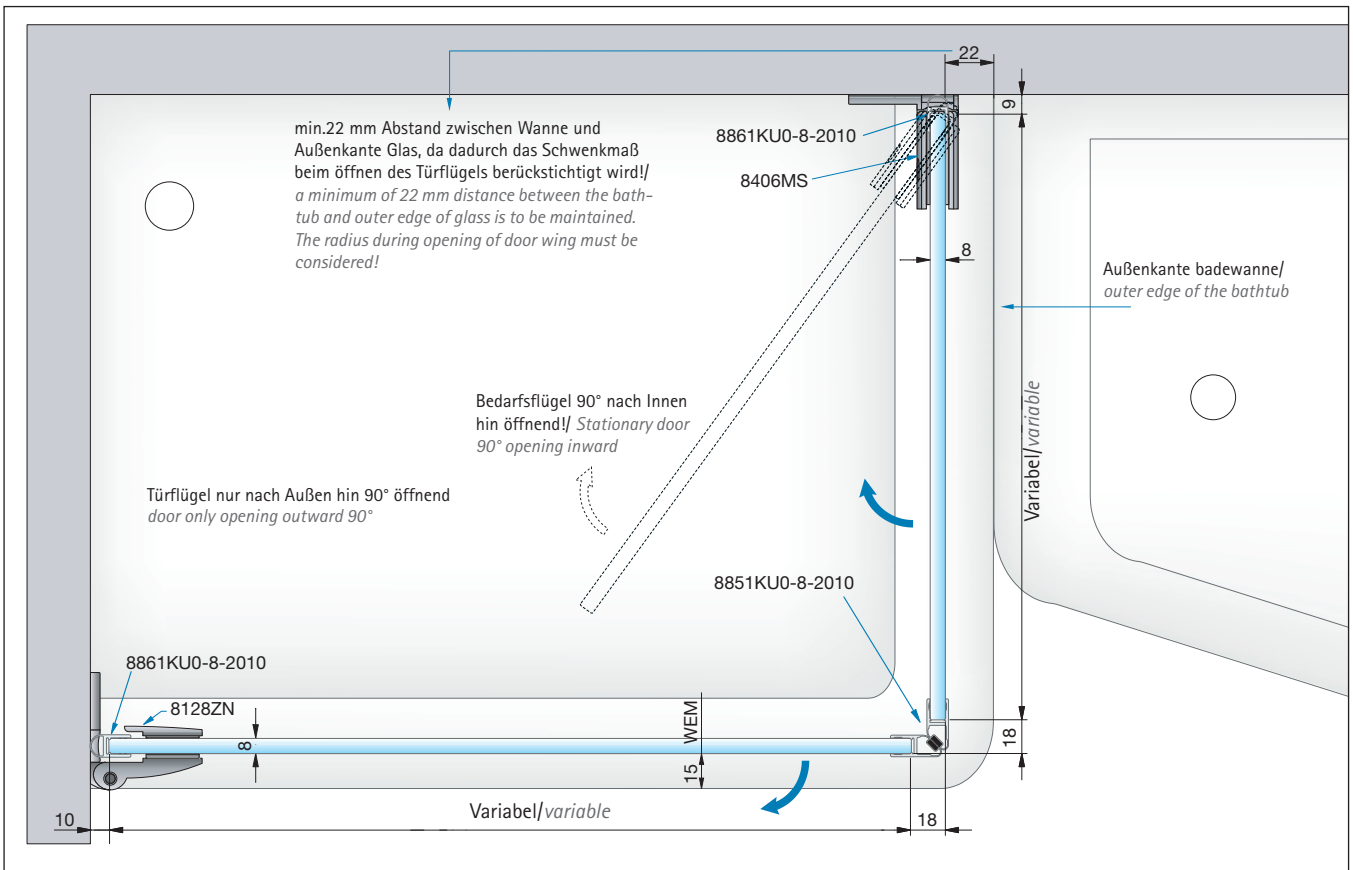



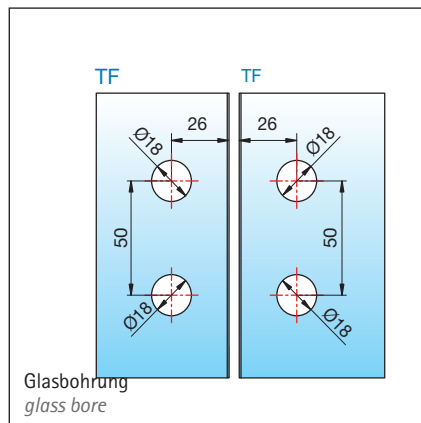
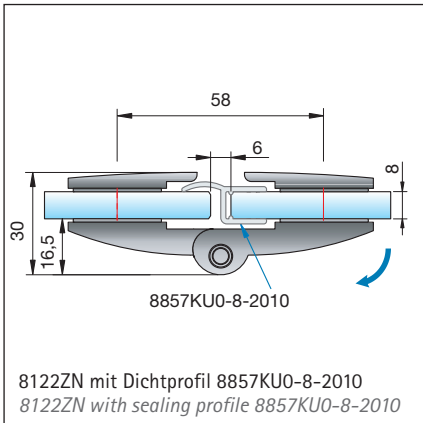
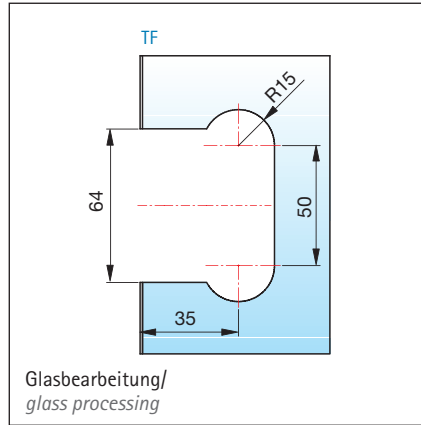
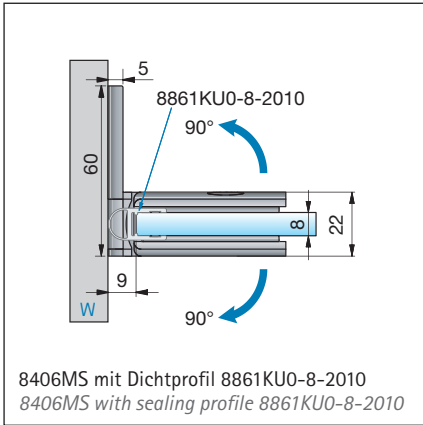

Anwendungsbeispiel/application sample

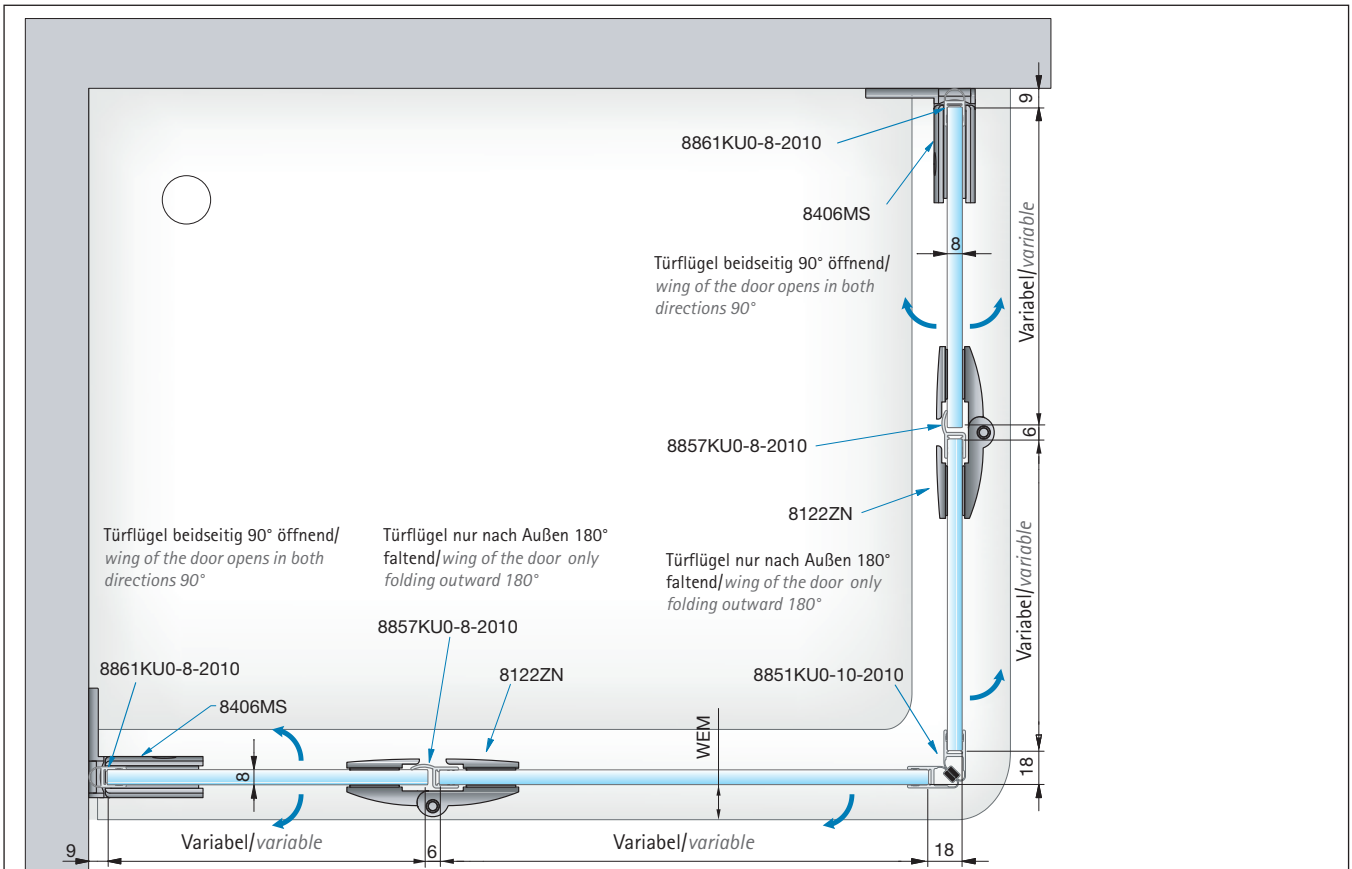

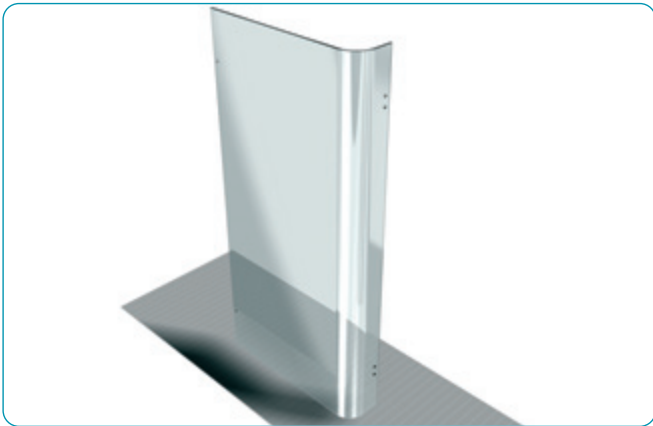

Toleranzen:

- Maßtoleranzen = +2/-2 mm je laufender Meter
- Versatz (Verwindung) = max. +3/-3 mm je laufender Meter
- Durchbiegung der Höhenkanten = max. +3/-3 mm je laufender Meter
- Abweichung der Konturtreue = max. +3/-3 mm je laufender Meter
- Aufwölbungen im Bereich der Abwicklungskanten möglich

tolerance:

- Dimension tolerances = +2/-2 mm per running meter
- Backfill (twisting) = max. +3/-3 mm per running meter
- Height of edge deflection = max. +3/-3 mm per running meter
- Deviation from contour exactness = max. +3/-3 mm per running meter
- Bulges in edge developing zone are possible.

Anisotropien:

Anisotropien entstehen bei Glas, das einem thermischen Vorspannprozess unterzogen wurde. Durch die unterschiedlichen Spannungszonen entsteht eine Doppelbrechung der Lichtstrahlen. Nur die polarisierten Anteile des Tageslichtes machen diese Erscheinung durch spektralfarbene Ringe, Wolkenbilder und ähnliches sichtbar. Diese Erscheinungen sind produktionsbedingt und kein Reklamationsgrund.

aeolotropy:

Aeolotropy occurs during thermal loading process of glass. Different voltage zones lead to the compound fraction of the light beam. Only the polarized parts of the day light make through spectral coloured annuli, cloud images and similar this appearance visible. These appearances are due to production process and therefore not a reason for rejection.

Alternative Wannenanlüsse
Alternativ basin connection

Farfalla

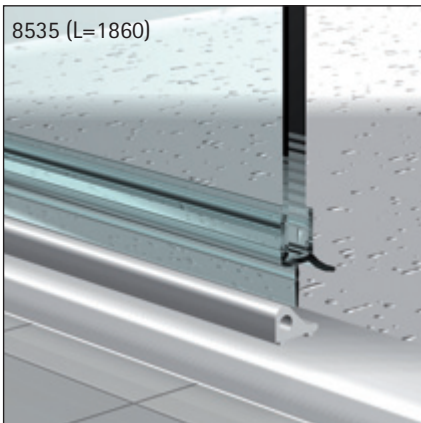

8535 (L=1860)

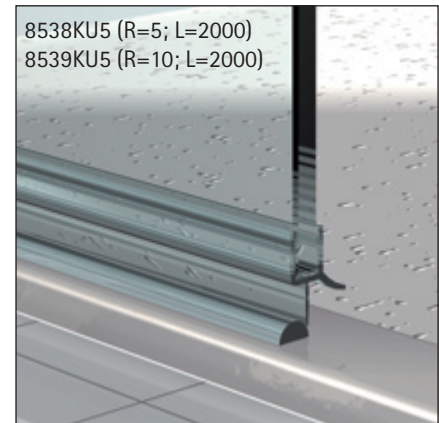
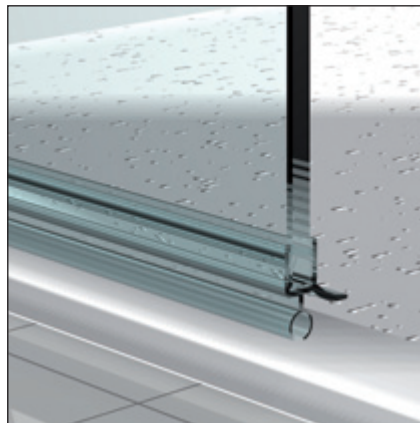

8538KU5 (R=5; L=2000)
 8539KU5 (R=10; L=2000)

Mit dieser Profillösung wurde bei unseren Prüfungen nach DIN EN14428 getestet.
 This sealer profile solution has been tested according to the German norm DIN EN14428.

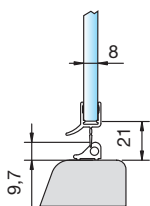

8864KU0-8-2010
 in Verbindung mit/
 in connection with
 8535

Schwallschutzfarben/
 splash guard colour:

E6/EV5
 chromglanz
 bright chrome

E0/14 RAL 9010
 weiß/ white

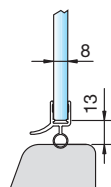

8863KU0-8-2010

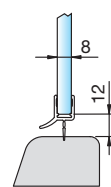

8864KU0-8-2010

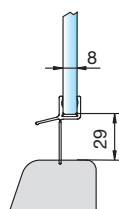

8866KU0-8-2010

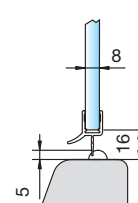

8864KU0-8-2010
 in Verbindung mit/ in connection with
 8538KU5

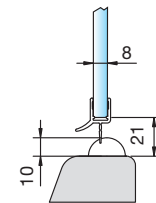

8864KU0-8-2010
 in Verbindung mit/ in connection with
 8539KU5

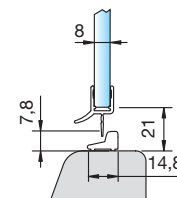

8864KU0-8-2010
 in Verbindung mit
 in connection with
 8590E6EV5-2010

Auf den folgenden Seiten ist für alle Sets zu beachten:

Please consider the following – valid for all sets shown on the next pages:

Je nach Größe der Seitenteile und/oder des Türflügels kann eine Stabilisationsstange zusätzlich erforderlich sein.

Depending on the dimensions of side panel and/or door wing the use of support bar is necessary.

Für alle Sets können auf Wunsch verschiedene Schwallschutzprofile verwendet werden (siehe Seite 60)

Different swallow protection profiles can be used in the sets by request (page 60)



Nischenduschen
niche showers



Eckduschen
corner showers



U-Duschen
U showers



5-Eck-Duschen
pentagonal showers



Rundduschen
circular showers



Badewannensituationen
bath tub solutions

Set 3-101



Nischendusche, Set bestehend aus
niche shower set comprised of:



2x 8128ZN

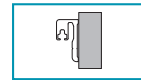

1x 8880-2010



1x 8298MS



1x 8864KU0-8-2010
1x 8535E0/14-1860

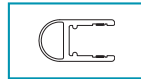

1x 8861KU0-8-2010

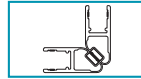

1x 8851KU0-8-2010

Set 3-102



Nischendusche, Set bestehend aus
niche shower set comprised of:



2x 8120ZN

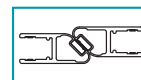

1x 8852KU0-8-2010



2x 8106ZN



1x 8864KU0-8-2010
1x 8535E0/14-1860



1x 8298MS

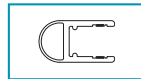

1x 8861KU0-8-2010

Set 3-103



Nischendusche, Set bestehend aus
niche shower set comprised of:



4x 8120ZN



1x 8864KU0-8-2010
1x 8535E0/14-1860



2x 8298MS

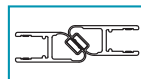

1x 8852KU0-8-2010

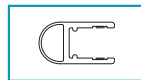

2x 8861KU0-8-2010

Set 3-104



Nischendusche, Set bestehend aus
niche shower set comprised of:



2x 8122ZN

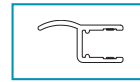

1x 8857KU0-8-2010



2x 8106ZN

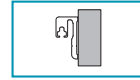

1x 8880-2010



1x 8298MS



1x 8864KU0-8-2010
1x 8535E0/14-1860

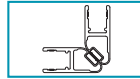

1x 8851KU0-8-2010

Set 3-105



Nischendusche, Set bestehend aus
niche shower set comprised of:



2x 8122ZN

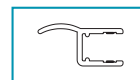

1x 8857KU0-8-2010



4x 8106ZN



1x 8864KU0-8-2010
1x 8535E0/14-1860



1x 8298MS

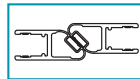

1x 8852KU0-8-2010

Set 3-106



Nischendusche, Set bestehend aus
niche shower set comprised of:



4x 8122ZN

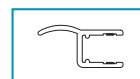

2x 8857KU0-8-2010



4x 8106ZN



1x 8864KU0-8-2010
1x 8535E0/14-1860



2x 8298MS

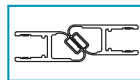

1x 8852KU0-8-2010

Set 3-107



Nischendusche, Set bestehend aus
niche shower set comprised of:



2x 8120ZN

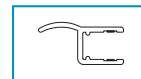

1x 8857KU0-8-2010



2x 8122ZN

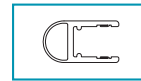

1x 8861KU0-8-2010



1x 8298MS

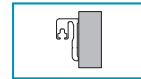

1x 8880-2010

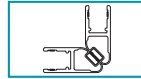

1x 8851KU0-8-2010



1x 8864KU0-8-2010
1x 8535E0/14-1860

Set 3-108



Nischendusche, Set bestehend aus
niche shower set comprised of:



2x 8128ZN

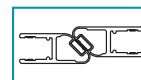

1x 8852KU0-8-2010



2x 8106ZN



1x 8864KU0-8-2010
1x 8535E0/14-1860



1x 8298MS

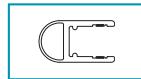

1x 8861KU0-8-2010

Set 3-109



Nischendusche, Set bestehend aus
niche shower set comprised of:



4x 8128ZN



1x 8864KU0-8-2010
1x 8535E0/14-1860



2x 8298MS

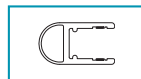

2x 8861KU0-8-2010

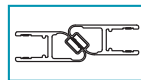

1x 8852KU0-8-2010

Set 3-201



Eckdusche, Set bestehend aus
corner shower set comprised of:



2x 8128ZN

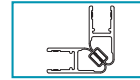

1x 8851KU0-8-2010



2x 8106ZN



1x 8864KU0-8-2010
1x 8535E0/14-1860



1x 8298MS



1x 8432MS-860

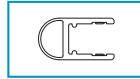

1x 8861KU0-8-2010

Set 3-202



Eckdusche, Set bestehend aus
corner shower set comprised of:



2x 8120ZN



1x 8861KU0-8-2010



2x 8106ZN

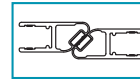

1x 8852KU0-8-2010



2x 8108ZN



1x 8864KU0-8-2010
1x 8535E0/14-1860



1x 8298MS

Set 3-203



Eckdusche, Set bestehend aus
corner shower set comprised of:



2x 8128ZN

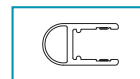

1x 8861KU0-8-2010



2x 8106ZN

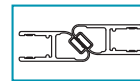

1x 8852KU0-8-2010



2x 8108ZN

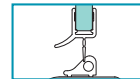

1x 8864KU0-8-2010
1x 8535E0/14-1860



1x 8298MS

Set 3-204



Eckdusche, Set bestehend aus
corner shower set comprised of:



2x 8122ZN

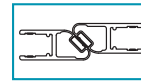

1x 8852KU0-8-2010



4x 8106ZN

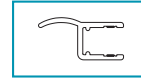

1x 8857KU0-8-2010



2x 8108ZN



1x 8864KU0-8-2010
1x 8535E0/14-1860



1x 8298MS



1x 8432MS-860

Set 3-205



Eckdusche, Set bestehend aus
corner shower set comprised of:



2x 8120ZN

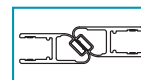

1x 8852KU0-8-2010



2x 8106ZN



1x 8861KU0-8-2010



2x 8108ZN



1x 8864KU0-8-2010
1x 8535E0/14-1860



1x 8298MS



1x 8432MS-860

Set 3-206



Eckdusche, Set bestehend aus
corner shower set comprised of:



2x 8128ZN

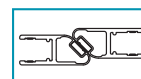

1x 8852KU0-8-2010



2x 8106ZN

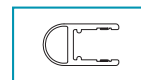

1x 8861KU0-8-2010



2x 8108ZN



1x 8864KU0-8-2010
1x 8535E0/14-1860



1x 8298MS

Set 3-207



Eckdusche, Set bestehend aus
corner shower set comprised of:



2x 8128ZN

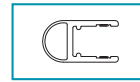

1x 8861KU0-8-2010



2x 8106ZN



1x 8864KU0-8-2010
1x 8535E0/14-1860



1x 8298MS

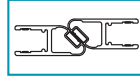

1x 8852KU0-8-2010

gebogene Glasscheibe zum Set/
bent glass panel for the Set



1x 8140-1Glas-R98

Set 3-208



Eckdusche, Set bestehend aus
corner shower set comprised of:



2x 8128ZN

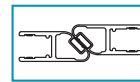

1x 8852KU0-8-2010



2x 8106ZN

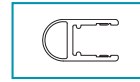

1x 8861KU0-8-2010



2x 8108ZN

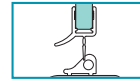

1x 8864KU0-8-2010
1x 8535E0/14-1860



1x 8298MS



1x 8432MS-860

Set 3-209



Eckdusche, Set bestehend aus
corner shower set comprised of:



4x 8122ZN

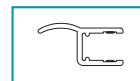

2x 8857KU0-8-2010



4x 8106ZN

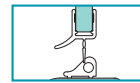

1x 8864KU0-8-2010
1x 8535E0/14-1860



2x 8298MS

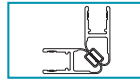

1x 8851KU0-8-2010

Set 3-210



Eckdusche, Set bestehend aus
corner shower set comprised of:



2x 8122ZN

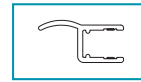

1x 8857KU0-8-2010



4x 8106ZN



1x 8864KU0-8-2010
1x 8535E0/14-1860



1x 8298MS



1x 8432MS-860

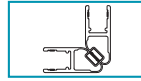

1x 8851KU0-8-2010

Set 3-211



Eckdusche, Set bestehend aus
corner shower set comprised of:



2x 8120ZN

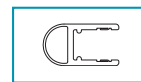

2x 8861KU0-8-2010



2x 8124ZN



1x 8850KU0-8-2010



2x 8106ZN

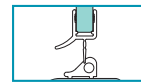

1x 8864KU0-8-2010
1x 8535E0/14-1860



2x 8298MS



1x 8432MS-860

Set 3-212



Eckdusche, Set bestehend aus
corner shower set comprised of:



2x 8122ZN

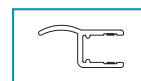

1x 8857KU0-8-2010



4x 8106ZN



1x 8864KU0-8-2010
1x 8535E0/14-1860



1x 8298MS



1x 8432MS-590

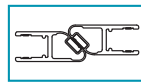

1x 8852KU0-8-2010

gebogene Glasscheibe zum Set/
bent glass panel for the Set







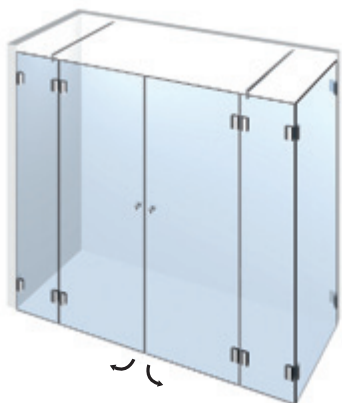

1x 8140-1Glas-R98

Set 3-213

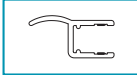







Eckdusche, Set bestehend aus
corner shower set comprised of:

	4x 8122ZN		1x 8852KU0-8-2010
	4x 8106ZN		2x 8857KU0-8-2010
	2x 8108ZN		1x 8864KU0-8-2010 1x 8535E0/14-1860
	2x 8298MS		2x 8432MS-860

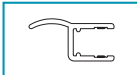
Set 3-214



Eckdusche, Set bestehend aus
corner shower set comprised of:

	4x 8122ZN		2x 8857KU0-8-2010
	4x 8106ZN		1x 8864KU0-8-2010 1x 8535E0/14-1860
	2x 8298MS		1x 8432MS-860
	1x 8852KU0-8-2010		







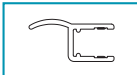

gebogene Glasscheibe zum Set/
bent glass panel for the Set

	1x 8141-1Glas-R98
---	-------------------

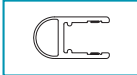
Set 3-215



Eckdusche, Set bestehend aus
corner shower set comprised of:

	2x 8120ZN		1x 8857KU0-8-2010
	2x 8122ZN		1x 8861KU0-8-2010
	2x 8106ZN		1x 8864KU0-8-2010 1x 8535E0/14-1860
	1x 8298MS		1x 8432MS-860
	1x 8851KU0-8-2010		

Set 3-216



Eckdusche, Set bestehend aus
corner shower set comprised of:



4x 8120ZN

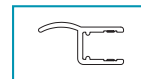

2x 8857KU0-8-2010



4x 8122ZN

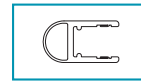

2x 8861KU0-8-2010



2x 8298MS



1x 8864KU0-8-2010
1x 8535E0/14-1860

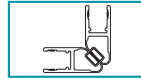

1x 8851KU0-8-2010

Set 3-301



5-Eckdusche, Set bestehend aus
5-corner shower set comprised of:



2x 8126ZN

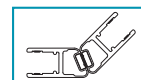

1x 8853KU0-8-2010



4x 8106ZN



1x 8864KU0-8-2010
1x 8535E0/14-1860



1x 8298MS



1x 8432MS-395



1x 8860KU0-8-2010

Set 3-302



5-Eckdusche, Set bestehend aus
5-corner shower set comprised of:



2x 8128ZN

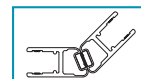

1x 8853KU0-8-2010



2x 8126ZN

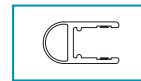

1x 8861KU0-8-2010



2x 8106ZN



1x 8864KU0-8-2010
1x 8535E0/14-1860



2x 8298MS



1x 8432MS-590

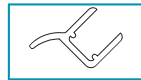

1x 8860KU0-8-2010

Set 3-303



5-Eckdusche, Set bestehend aus
5-corner shower set comprised of:



4x 8126ZN

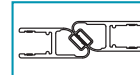

1x 8852KU0-8-2010



4x 8106ZN

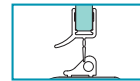

1x 8864KU0-8-2010
1x 8535E0/14-1860



2x 8298MS



1x 8434MS-710



2x 8860KU0-8-2010

Set 3-402



U-Dusche, Set bestehend aus
U- shower set comprised of:



4x 8124ZN

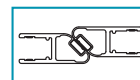

1x 8852KU0-8-2010



4x 8106ZN



1x 8864KU0-8-2010
1x 8535E0/14-1860



2x 8298MS



1x 8434MS-840

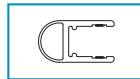

2x 8861KU0-8-2010

Set 3-403



U-Dusche, Set bestehend aus
U- shower set comprised of:



2x 8122ZN



1x 8851KU0-8-2010



4x 8106ZN

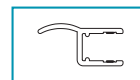

1x 8857KU0-8-2010



2x 8108ZN

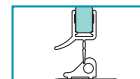

1x 8864KU0-8-2010
1x 8535E0/14-1860



1x 8298MS



1x 8434MS-840

Set 3-404



U-Dusche, Set bestehend aus
U- shower set comprised of:



2x 8122ZN

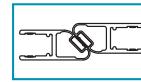

1x 8852KU0-8-2010



4x 8106ZN

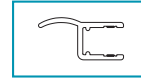

1x 8857KU0-8-2010



4x 8108ZN



1x 8864KU0-8-2010
1x 8535E0/14-1860



1x 8298MS



1x 8434MS-710

Set 3-405



U-Dusche, Set bestehend aus
U- shower set comprised of:



2x 8122ZN

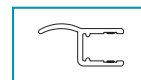

1x 8857KU0-8-2010



4x 8106ZN



1x 8864KU0-8-2010
1x 8535E0/14-1860



1x 8298MSS



1x 8434MS-710

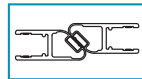

1x 8852KU0-8-2010

gebogene Glasscheibe zum Set/
bent glass panel for the set



1x 8140-1Glas-R98



1x 8141-1Glas-R98

Set 3-406

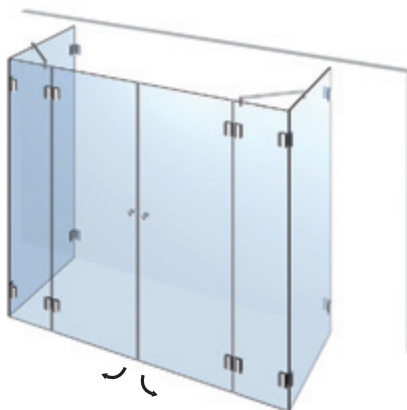

U-Dusche, Set bestehend aus
U- shower set comprised of:



4x 8122ZN

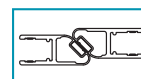

1x 8852KU0-8-2010



4x 8106ZN

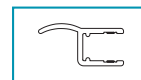

2x 8857KU0-8-2010



4x 8108ZN



1x 8864KU0-8-2010
1x 8535E0/14-1860



2x 8298MS



2x 8434MS-570

Set 3-407

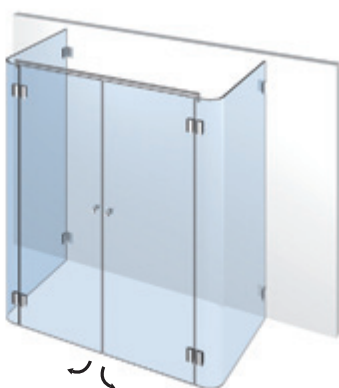

U-Dusche, Set bestehend aus
U- shower set comprised of:



4x 8122ZN

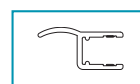

2x 8857KU0-8-2010



4x 8106ZN



1x 8864KU0-8-2010
1x 8535E0/14-1860



2x 8298MS



1x 8434MS-840

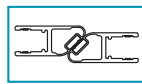

1x 8852KU0-8-2010

gebogene Glasscheibe zum Set/
bent glass panel for the set



2x 8141-1Glas-R98

Set 3-501 R500



Runddusche, Set bestehend aus
circular shower set comprised of:



2x 8122ZN

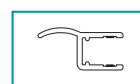

1x 8857KU0-8-2010



4x 8106ZN



1x 8868KU0-8-R500
1x 8881E0/14-R500



1x 8298MS



1x 8432MS-395

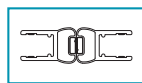

1x 8850KU0-8-2010

gebogene Glasscheibe zum Set/
bent glass panel for the set



1 x 8144Glas-R500

Set 3-501 R550



Runddusche, Set bestehend aus
circular shower set comprised of:



2x 8122ZN

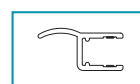

1x 8857KU0-8-2010



4x 8106ZN



1x 8868KU0-8-R500
1x 8882E0/14-R550



1x 8298MS



1x 8432MS-395

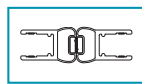

1x 8850KU0-8-2010

gebogene Glasscheibe zum Set/
bent glass panel for the set



1x 8143Glas-R550

Set 3-502 R500



Runddusche, Set bestehend aus
circular shower set comprised of:



4x 8122ZN

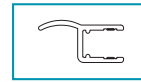

2x 8857KU0-8-2010



4x 8106ZN



1x 8868KU0-8-R500
1x 8881E0/14-R500



2x 8298MS



2x 8432MS-395

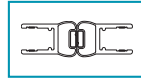

1x 8850KU0-8-2010

Set 3-502 R550



Runddusche, Set bestehend aus
circular shower set comprised of:



4x 8122ZN

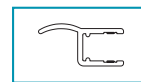

2x 8857KU0-8-2010



4x 8106ZN



1x 8868KU0-8-R500
1x 8882E0/14-R550



2x 8298MS



2x 8432MS-395

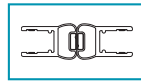

1x 8850KU0-8-2010

Set 3-503 R500



Runddusche, Set bestehend aus
circular shower set comprised of:



4x 8122ZN

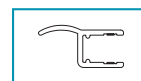

2x 8857KU0-8-2010



4x 8106ZN



1x 8868KU0-8-R500
1x 8881E0/14-R500



2x 8298MS



1x 8434MS-1030

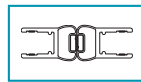

1x 8850KU0-8-2010

gebogene Glasscheibe zum Set/
bent glass panel for the set



2x 8144Glas-R500

Set 3-503 R550



Runddusche, Set bestehend aus
circular shower set comprised of:



4x 8122ZN

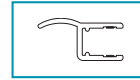

2x 8857KU0-8-2010



4x 8106ZN



1x 8868KU0-8-R500
1x 8882E0/14-R550



2x 8298MS



1x 8434MS-1030

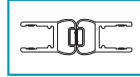

1x 8850KU0-8-2010

gebogene Glasscheibe zum Set/
bent glass panel for the set



2x 8143Glas-R550

Set 3-601



Badenwannenlösung, Set bestehend aus
bath tub solution set comprised of:



2x 8120ZN



1x 8298MS

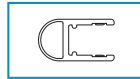

1x 8861KU0-8-2010

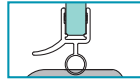

1x 8863KU0-8-2010

Set 3-602



Badenwannenlösung, Set bestehend aus
bath tub solution set comprised of:



2x 8120ZN

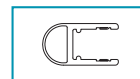

1x 8861KU0-8-2010



2x 8122ZN



1x 8863KU0-8-2010



1x 8298MS



1x 8857KU0-8-2010

Set 3-603



Badenwannenlösung, Set bestehend aus
bath tub solution set comprised of:



2x 8122ZN



1x 8863KU0-8-2010



2x 8106ZN



1x 8298MS

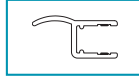

1x 8857KU0-8-2010

Set 3-604



Badenwannenlösung, Set bestehend aus
bath tub solution set comprised of:



4x 8120ZN



2x 8857KU0-8-2010



4x 8122ZN

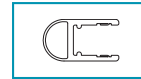

2x 8861KU0-8-2010



2x 8298MS



1x 8863KU0-8-2010



1x 8852KU0-8-2010

Set 3-605



Badenwannenlösung, Set bestehend aus
bath tub solution set comprised of:



2x 8122ZN

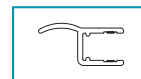

1x 8857KU0-8-2010



2x 8106ZN



1x 8863KU0-8-2010



2x 8108ZN



1x 8298MS

Set 3-606

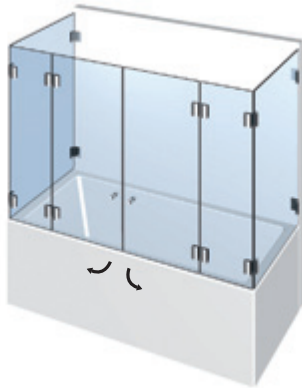

Badenwannenlösung, Set bestehend aus
bath tub solution set comprised of:



4x 8122ZN

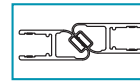

1x 8852KU0-8-2010



4x 8106ZN

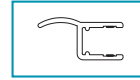

1x 8857KU0-8-2010



4x 8108ZN



1x 8863KU0-8-2010



2x 8298MS

Set 3-607



Badenwannenlösung, Set bestehend aus
bath tub solution set comprised of:



2x 8128ZN

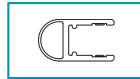

1x 8861KU0-8-2010



1x 8298MS

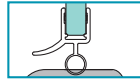

1x 8863KU0-8-2010

Set 3-608



Badenwannenlösung, Set bestehend aus
bath tub solution set comprised of:



2x 8120ZN

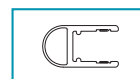

1x 8861KU0-8-2010



2x 8122ZN

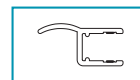

2x 8857KU0-8-2010



2x 8124ZN



1x 8863KU0-8-2010



1x 8298MS

Set 3-609



Badenwannenlösung, Set bestehend aus
bath tub solution set comprised of:



4x 8120ZN



1x 8857KU0-8-2010



2x 8122ZN

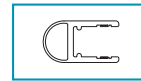

2x 8861KU0-8-2010



2x 8298MS



1x 8864KU0-8-2010
1x 8535E0/14-1860

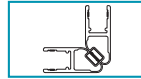

1x 8851KU0-8-2010

Set 3-610



Badenwannenlösung, Set bestehend aus
bath tub solution set comprised of:



4x 8120ZN

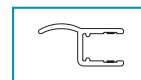

2x 8857KU0-8-2010



4x 8122ZN



2x 8861KU0-8-2010



2x 8298MS



1x 8864KU0-8-2010
1x 8535E0/14-1860

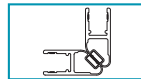

1x 8851KU0-8-2010

Set 3-611



Badenwannenlösung, Set bestehend aus
bath tub solution set comprised of:



2x 8120ZN

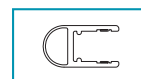

2x 8861KU0-8-2010



2x 8128ZN



1x 8864KU0-8-2010
1x 8535E0/14-1860



2x 8298MS

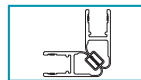

1x 8851KU0-8-2010

Set 3-612



Badenwannenlösung, Set bestehend aus
bath tub solution set comprised of:



2x 8128ZN

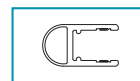

1x 8861KU0-8-2010



2x 8106ZN

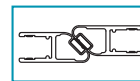

1x 8852KU0-8-2010



2x 8108ZN



1x 8864KU0-8-2010
1x 8535E0/14-1860



1x 8298MS

Set 3-613



Badenwannenlösung, Set bestehend aus
bath tub solution set comprised of:



2x 8124ZN

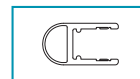

1x 8861KU0-8-2010



2x 8122ZN

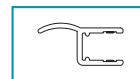

1x 8857KU0-8-2010



2x 8106ZN



1x 8863KU0-8-2010



1x 8298MS



1x 8432MS-590

Set 3-614

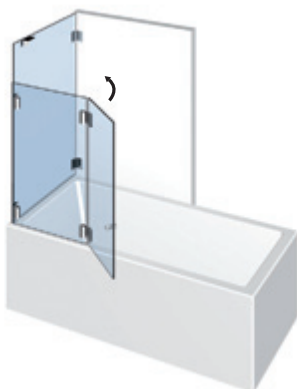

Badenwannenlösung, Set bestehend aus
bath tub solution set comprised of:



2x 8124ZN

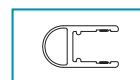

1x 8861KU0-8-2010



2x 8122ZN

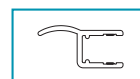

1x 8857KU0-8-2010



3x 8106ZN



1x 8863KU0-8-2010











1x 8298MS

Bitte folgende Felder ausfüllen/*Please complete the form:*

Kunden-Nr./*customer no.* _____

Firma/*company* _____

Ansprechpartner/*contact person* _____

	Art.-Nr. <i>art. no.</i>	Artikel-Bezeichnung <i>article name</i>	ZN5 glanzverchromt <i>bright chrome finish</i>	ZN1 mattverchromt <i>matt chrome finish</i>	ZNPVD22 edelstahlfinish* <i>stainless steel finish</i>
	8128ZN_	Duschtürband, Glas-Wand 90°, nach außen <i>shower door hinge, glass-wall 90°, outward</i>			
	8120ZN_	Duschtürband, Glas-Wand 90°, nach innen <i>shower door hinge, glass-wall 90°, inward</i>			
	8122ZN_	Duschtürband, Glas-Glas 180°, nach außen <i>shower door hinge, glass-glass 180°, outward</i>			
	8124ZN_	Duschtürband, Glas-Glas 180°, nach innen <i>shower door hinge glass-glass 180°, inward</i>			
	8126ZN_	Duschtürband, Glas-Glas 135°, nach außen <i>shower door hinge glass-glass 135°, outward</i>			
	8124ZN_	Duschtürband, Glas-Glas 90°, nach innen <i>shower door hinge glass-glass 90°, inward</i>			
	8106ZN_	Winkelverbinder, Glas-Wand 90° <i>corner bracket, glass-wall 90°</i>			
	8108ZN_	Winkelverbinder, Glas-Glas 90° <i>corner bracket, glass-glass 90°</i>			
	8110ZN_	Längsverbinder, Glas-Wand 180° <i>longitudinal connector, glass-wall 180°</i>			

* edelstahlfinish = edelstahlähnliche PVD-Beschichtung/*PVD coating similar to stainless steel*

P+S-Auftragsnr./*order no.* _____ Auftrag erteilt/*order given* _____

Kd-Bestellnr./*customer order no.* _____ Liefertermin/*date of delivery* _____

Wird von Pauli + Sohn ausgefüllt/*completed by Pauli + Sohn.*



Pauli + Sohn GmbH · Eisenstraße 2
51545 Waldbröl / Germany
Tel.: +49 22 91-92 06-0 · Fax: +49 22 91-9 20 66 81

Bitte beachten Sie unsere Hinweise auf Seite 63!*Please consider additional information on page 63!*





Werk I: Eisenstraße 2, D-51545 Waldbröl, Telefon +49 (0) 22 91-92 06-0, Telefax +49 (0) 22 91-92 06-681
Werk II: Industriestraße 20, D-51597 Morsbach, Telefon +49 (0) 22 94-98 03-0, Telefax +49 (0) 22 94-98 03-881
Internet: www.pauli.de. e-Mail: pauli@pauli.de